

AMENDMENT OF ENCROACHMENT AGREEMENT

STATE OF TEXAS §
 §
COUNTY OF WILLIAMSON §

This Amendment of Encroachment Agreement (“Amendment”) is made and entered into by and between WHITETHORN PIPELINE COMPANY LLC (hereinafter referred to as “Company”) whose mailing address is c/o Land Department, P.O. Box 4324, Houston, Texas 77210-4324 and physical address is c/o Land Department, 9420 W. Sam Houston Parkway N., Houston, Texas 77064-6317 and CITY OF GEORGETOWN, TEXAS, a home-rule municipal corporation situated in Williamson County, Texas (hereinafter referred to as “City”), upon the following terms and conditions:

WITNESSETH:

WHEREAS, CHESMAR HOMES, LLC (hereinafter referred to as “Landowner”), whose address is 3600 W. Parmer Ste. 160, Austin, Texas 78727, owns a certain tract of land located in Williamson County, Texas and more particularly described as follows:

A 24.958 acre tract of land in the Isaac Donagan Survey, Abstract No. 178 in Williamson County, Texas more particularly described in that certain Special Warranty Deed from ABG Water Oak Partner, Ltd. to Chesmar Homes, LLC dated March 3, 2020, and recorded as Document Number 2020022090 in the Official Records of Williamson County, Texas (the “Property”);

WHEREAS, Company holds a certain right of way and easement upon, over, under and through the Property, more particularly described in that certain Permanent Easement Agreement from Water Oak at San Gabriel Homeowner’s Association, Inc. to Enterprise Crude Pipeline LLC dated January 21, 2016, and recorded as Document Number 2016010602 in the Official Records of Williamson County, Texas (the “Easement”);

WHEREAS, Company owns and operates a pipeline that is located within the Easement and commonly known as line C129, Midland to Sealy pipeline (the “Pipeline”; the Pipeline together with any related valves, meters, equipment, and other appurtenances, collectively the “Facilities”) that runs through the Property pursuant to the Easement;

WHEREAS, Landowner, pursuant to that certain Encroachment Agreement dated August 19, 2021 and recorded in Document No. 2021169451 of the Official Public Records of Williamson County, Texas, attached to this Amendment as **Exhibit C** and by this reference incorporated within it (the “Encroachment Agreement”), did cause to be constructed streets (Parkside Parkway, Leaning Oak Lane, Bermuda Drive, walking trail and private driveway), two (2) forty-eight inch (48”) RCP, an eighteen inch (18”) RCP storm sewer, two (2) thirty inch (30”) RCP, an eight inch (8”) PVC wastewater line, an eight inch (8”) PVC water line in eighteen inch (18”) steel pipe casing and proposed lighting and conduits, as shown on the plans dated February 25, 2021 and

attached hereto as Exhibit A over/under/across the Pipeline, which encroach upon the Easement (collectively, the “Encroachment”);

WHEREAS, Landowner proposes to dedicate to the City the two (2) thirty inch (30”) RCP, an eight inch (8”) PVC wastewater line, and an eight inch (8”) PVC water line in eighteen inch (18”) steel pipe casing (the “Improvements”) and to partially assign the Encroachment Agreement, as it applies to the Improvements;

WHEREAS, as a condition of City’s acceptance of the dedication of the Improvements and acceptance of the partial assignment of the Encroachment Agreement, City requires the amendment of the Encroachment Agreement as set forth herein.

NOW, THEREFORE, in consideration of the premises and mutual covenants herein contained and other valuable consideration, the receipt and sufficiency of which are hereby acknowledged, Company and City hereby agree as follows:

1. Recitals: The foregoing Recitals are hereby incorporated into and made part of this Amendment.

2. Assignment: Company hereby acknowledges that Landowner and City have entered into a Partial Assignment of Encroachment Agreement (the “Partial Assignment”) of even date herewith and, by its signature herein, hereby consents to the Partial Assignment. Company and City hereby agree that, as between the Company and the City, and their respective successors and assigns, any provision regarding an Encroachment in the Encroachment Agreement, including any responsibilities and liabilities therefore, shall only apply to the Improvements as defined in the Partial Assignment, unless otherwise set forth herein.

3. Assumption of Risk: Paragraph 2 of the Encroachment Agreement, as applicable to the Improvements, is hereby amended to read as follows:

As to any potential claims against the Company, City assumes all risks for damages, injuries, or loss to either property or persons, which may be incurred by City or its agents, invitees, guests, or licensees present on, or in the vicinity of, the Easement and in any way associated with the Improvements, unless due to the sole gross negligence or willful misconduct of Company. Any maintenance or improvements to or repairs of the Improvements that may become necessary shall be the sole responsibility of City and performed at no cost to Company. City shall keep all portions of the Improvements in good repair. Notwithstanding the foregoing, City reserves the right to seek damages or performance from Landowner; Landowner’s agents, employees, contractors, or consultants; Williamson County; Williamson County’s agents, employees, contractors, or consultants; or Company’s contractors or consultants, for any damages, injuries, or loss to either property or persons, which may be incurred by City or its agents, invitees, guests, or licensees present on, or in the vicinity of, the Easement and in

any way associated with the Encroachment, if due to the negligence of the identified party.

4. Construction Parameters: Paragraph 3 of the Encroachment Agreement, as applicable to the Improvements, is hereby amended to read as follows:

Except in the event of an Emergency, hereinafter defined, Construction activity of any kind, including, but not limited to, equipment movement, materials storage, boring, and digging that take place within the Easement will require 48 hours (two working days) prior notice to Texas One-Call at 811. If available, a Company representative must be present during any of the aforementioned construction activities and City acknowledges that Company's representative shall have full authority to stop any of City's excavation or construction related activities within the Easement if Company's representative, in his/her sole discretion, believes City's activities could result in damage to the Facilities or pose a threat to the environment or public safety. The presence of Company's representative will not relieve City of any liability under this Agreement. Notwithstanding the foregoing, City and Company recognize that the maintenance and operation of public facilities are for the health and safety of the public, and that emergency situations involving the repair and maintenance may require immediate excavation and construction activities (an "Emergency"). Therefore, the City may enter onto the Easement for the purposes of inspecting, removing, and repairing the encroachments in the event of an Emergency, the determination of which shall be the in the reasonable determination of the City. City shall notify Company within 48 hours of such emergency work, including the location and description of work undertaken.

5. Construction Parameters (continued): Paragraph 5 of the Encroachment Agreement, as applicable to the Improvements, is hereby amended to read as follows:

Company has provided City with as-built drawings representing the location of the Pipeline (the "As-Built Drawings") for purposes of developing plans for any work within the Easement, but City shall be responsible for locating the Pipeline prior to any work within the Easement, except in the event of an Emergency. In the event City or Company discovers the location of the Pipeline is not as depicted in the As-Built Drawings, that Party shall immediately notify the other Party of the error. Except in the event of an Emergency, no equipment will be allowed to work over the Pipeline, unless approved by Company's representative. Excavators must work/dig parallel to the Pipeline, and the buckets must have barred teeth. Any excavation within eighteen (18) inches plus half the diameter of the Pipeline will be done by hand; however, no mechanical excavation should ever be performed less than two (2) feet from the Pipeline. No medium to large vibratory compaction equipment is allowed within minimum ten (10) feet from the pipeline, only walk-behind vibratory rollers/compactors are allowed. City's crossing(s) will

be as close to ninety (90) degrees as possible to the Pipeline, but not less than forty-five (45) degrees. Company will require physical verification of Pipeline depth of cover and alignment, at City's expense, prior to work being performed near the Pipeline. The method of physical verification, whether hydro-excavation or other means, shall be coordinated and approved by Company's field representative. If the Pipeline is not at the anticipated alignment or depth, City shall have no obligation to adjust the Encroachment.

6. Underground Pipelines and Utilities: Paragraph 7 of the Encroachment Agreement, as applicable to the Improvements, is hereby amended to read as follows:

In the event City replaces the eight (8) inch water line depicted in **Exhibit A** attached to this Agreement, City will install the eight (8) inch water line via open cut in such a way that a minimum vertical separation of five (5) feet between the top of the Pipeline and the bottom of City's eight (8) inch water line is maintained. In the event City replaces the eight (8) inch wastewater line depicted in **Exhibit A** to this Agreement, City will install the eight (8) inch wastewater line via open cut in such a way that a minimum vertical separation of two and one-half (2.5) feet between the bottom of the Pipeline and the top of City's eight (8) inch wastewater line is maintained.

7. Heavy Equipment: Paragraph 8 of the Encroachment Agreement, as applicable to the Improvements, is hereby amended to read as follows:

Except in the event of an Emergency, Company will require a **minimum of 72 hours written notice** prior to crossing the Pipeline with heavy equipment. Wherever City will cross the Pipeline and/or Easement with heavy equipment, City will place matting or other suitable material over the Pipeline and/or Easement as determined by Company's field representative.

8. Excavated Material: Paragraph 9 of the Encroachment Agreement is hereby amended to read as follows:

City agrees to clean up and repair all damages to the Easement resulting from City work on or across the Easement and to restore the Easement as close as reasonably practicable to the condition prior to any work undertaken by the City. Any fill material shall be free of organics, roots, metals, rocks, and other foreign debris.

9. No Interference: Paragraph 11 of the Encroachment Agreement, as applicable to the Improvements, is hereby amended to read as follows:

City shall at all times conduct all of its activities within the Easement in such a manner as not to significantly interfere with or impede in any manner whatsoever the operation of the Facilities and any related activities of Company. If

at any time Company, in its sole discretion, determines that the safety, operation, or maintenance of the Facilities is adversely affected or impeded by the Improvements, Company shall immediately notify City, and City shall promptly take any and all necessary action to protect the Easement and Facilities from such adverse condition. If City fails to take corrective action within a commercially reasonable period of time, Company has the right to remove all or portions of the Improvements as necessary to protect the Easement and Facilities, and City shall pay for the cost of removing and be responsible for replacing or reinstalling such removed portion of the Improvements and the costs thereof. Company shall not be responsible for any loss, damage, or replacement to the Improvements or any associated equipment and facilities that exist within the Easement that may result from Company's exercising its rights under this Section; and City releases Company from all costs, losses, or damages directly or indirectly arising from Company's removal of any portion of the Improvements in accordance herewith.

10. Indemnification by Landowner: Company hereby acknowledges that the Partial Assignment EXCLUDES the assignment of any duties or obligations of Landowner to defend, indemnify, or hold harmless any of the Indemnified Parties (as defined in the Encroachment Agreement) and hereby agrees to look to Landowner, or its successors or assigns (the "Landowner Parties"), for such duty or obligation to defend, indemnify, or hold harmless Company or any of the Indemnified Parties from and against any and all Claims for bodily or personal injury, in accordance with the Encroachment Agreements._ In no event shall the obligations of the Landowner Parties in this Section of the Encroachment Agreement (as amended) be extinguished, cancelled or terminated without the express written consent of Company.

11. Reimbursement: Paragraph 13 of the Encroachment Agreement, as applicable to the Improvements, is hereby amended to read as follows:

If at any time the existence, construction, operation, maintenance, relocation, or removal of the Improvements causes Company to incur any cost that in any manner relates to Company's operation, maintenance, removal, repair, replacement, protection, modification, construction, alteration, relocation, changing the size of, addition to and/or inspection of the Facilities or Easement (individually and collectively, "Easement Operations"), or the cleanup or handling of any spills of petroleum products, City agrees to reimburse Company for any and all such costs that would not have been incurred but for the existence of the Improvements. Any sums claimed by the Company under this Agreement shall be submitted to the City for review, along with all documentation identifying which cost would and would not have been incurred by the Company but for the existence of the Improvements. Any sums the City is required to pay or reimburse under this agreement shall be due no less than the 60th day after Company makes written request to City for same.

12. Removal. Paragraph 15 of the Encroachment Agreement is hereby deleted and shall have no force and effect as applied to the City and/or the Improvements.

13. No Additional Improvements: Paragraph 17 of the Encroachment Agreement, as applicable to the Improvements, is hereby amended to read as follows:

Except for the Improvements, City will not at any time erect, construct, or create any additional buildings, improvements, structures, or obstructions of any kind on, above, or below the surface of the Easement, or change the grade thereof, or cause or permit these things to be done by others, other than temporary improvements or structures necessary in the event of an Emergency, without the express prior written consent of Company, which consent may be withheld in Company's sole discretion. No structures or improvements, including, but not limited to, fences, water wells, septic systems, utility poles, light poles, buildings, houses, barns, garages, patios, swimming pools, or concrete or asphalt slabs, are permitted on the Easement. This Agreement provides only for the Improvements, and any and all future encroachments require Company's prior review and written consent, other than temporary improvements or structures necessary in the event of an Emergency.

14. Termination: Paragraph 18 of the Encroachment Agreement, as applicable to the Improvements, is hereby amended to read as follows:

If City is in breach of any terms or conditions set forth in this Agreement, Company, at its option, may terminate this Agreement upon one-hundred eighty days' (180) days written notice to City and Landowner unless such breach has been cured prior to the expiration of such one-hundred eighty- (180-) day period. In the event of such termination, at the expiration of the one hundred eighty- (180-) day period, Company may, at its option, remove the Improvements at its own expense. The failure by Company to exercise this termination option as to any particular breach shall not constitute a waiver of Company's future right to exercise this termination option as to the same or any future breach.

15. Legal Costs. Paragraph 19 of the Encroachment Agreement is hereby deleted and shall have no force and effect as applied to the City and/or the Improvements.

16. Governance and Venue: Paragraph 21 of the Encroachment Agreement, as applicable to the Improvements, is hereby amended to read as follows:

This Agreement shall be governed by, and interpreted and construed in accordance with, the laws of the State of Texas, without regard to any of its principles of conflicts of laws that would make applicable the laws of any other jurisdiction. **EACH PARTY WAIVES, TO THE FULLEST EXTENT PERMITTED BY APPLICABLE LAW, ANY RIGHT IT MAY HAVE TO A TRIAL BY JURY IN RESPECT OF ANY SUIT, ACTION OR PROCEEDING RELATED TO THIS AGREEMENT.**

17. Governance and Venue. This Amendment shall be governed by, and interpreted and construed in accordance with, the laws of the State of Texas, without regard to any of its

principles of conflicts of laws that would make applicable the laws of any other jurisdiction. **EACH PARTY WAIVES, TO THE FULLEST EXTENT PERMITTED BY APPLICABLE LAW, ANY RIGHT IT MAY HAVE TO A TRIAL BY JURY IN RESPECT OF ANY SUIT, ACTION OR PROCEEDING RELATED TO THIS AMENDMENT.**

18. Construction: If any term, covenant or condition of this Amendment is deemed invalid, illegal, or incapable of being enforced by any rule of law or public policy, all other terms, covenants or conditions of this Amendment shall remain in full force and effect. Upon such determination, the parties shall negotiate in good faith to modify this Amendment so as to give effect to the original intent of the parties, as closely as possible and in an acceptable manner to the end that the transactions contemplated hereby are fulfilled to the maximum extent possible.

19. Amendment: This Amendment shall not be amended or modified in any manner, including the conduct of the parties, except by written instrument duly signed by Company and City or their respective heirs, successors or assigns.

20. Successors and Assigns. This Amendment shall be binding upon and inure to the benefit of the Company and City and their respective heirs, legal representatives, successors and assigns.

21. Entire Agreement: This Amendment, including any exhibits hereto, constitute the entire agreement between Company and City with respect to the Improvements and supersedes and replaces any prior agreement, whether written or oral, between the Parties with respect thereto.

22. Counterparts: This Amendment may be executed in any number of counterparts, all of which taken together shall constitute one and the same instrument and any of the parties hereto may execute this Amendment by signing any such counterpart. Delivery of an executed copy of this Amendment by facsimile, e-mail or other electronic means shall be effective as delivery of an original executed counterpart of this Agreement and shall be binding on the parties hereto and thereto. Any party delivering an executed counterpart of this Amendment by electronic means shall also physically deliver original executed counterparts of this Amendment in the manner and quantity as requested by Company or Company's counsel, but the failure to physically deliver such original executed counterparts shall not affect the validity, enforceability, and binding effect of this Amendment.

23. Notices: Any notice required by or permitted under this Amendment must be in writing. Any such notice will be deemed to be delivered (whether actually received or not) when deposited with the United States Postal Service, postage prepaid, certified mail, return receipt requested, and addressed to the intended recipient at the address shown in the opening paragraph of this Amendment. Notice may also be given by regular mail, personal delivery, courier delivery, or other commercially reasonable means and will be effective when actually received. Any address for notice may be changed by written notice delivered to the other parties as provided herein.

REMAINDER OF PAGE LEFT BLANK

SIGNATURES CONTAINED ON NEXT PAGE

IN WITNESS WHEREOF, we have hereunto set our hands on the day and year below.

(COMPANY)

WHITETHORN PIPELINE COMPANY LLC

By: _____

John F. Sanchez

Agent and Attorney-in-Fact

Date: _____

(CITY)

CITY OF GEORGETOWN, TEXAS

By: _____

Josh Schroeder, Mayor

Date: _____

Approved as to Form:

By: _____

Skye Masson, City Attorney

ACKNOWLEDGEMENTS

STATE OF TEXAS §
 §
COUNTY OF HARRIS §

This instrument was acknowledged before me on this ____ day of _____, 20__, by John F. Sanchez, Agent and Attorney-in-Fact for Whitethorn Pipeline Company LLC, on behalf of such limited liability company as authorized by its Board of Directors.

(seal) _____
Notary Public

My Commission Expires: _____

STATE OF TEXAS §
 §
COUNTY OF WILLIAMSON §

This instrument was acknowledged before me on this ____ day of _____, 20__, by _____, as _____ of _____, on behalf of such _____.

(seal) _____
Notary Public

My Commission Expires: _____

Prepared By/Return To:

City of Georgetown
Attn: Real Estate Services
P.O. Box 409
Georgetown, TX 78627

EXHIBIT C

ENCROACHMENT AGREEMENT

STATE OF TEXAS §
 §
 COUNTY OF WILLIAMSON §

This Encroachment Agreement ("Agreement") is made and entered into by and between WHITETHORN PIPELINE COMPANY LLC (hereinafter referred to as "Company") whose mailing address is c/o Land Department, P.O. Box 4324, Houston, Texas 77210-4324 and physical address is c/o Land Department, 9420 W. Sam Houston Parkway N., Houston, Texas 77064-6317, and CHESMAR HOMES, LLC (hereinafter referred to as "Landowner"), whose address is 3600 W. Parmer Ste. 160, Austin, Texas 78727, upon the following terms and conditions:

WITNESSETH:

WHEREAS, Landowner owns certain tracts of land located in Williamson County, Texas and more particularly described as follows:

A 24.958 acre tract of land in the Isaac Donagan Survey, Abstract No. 178 in Williamson County, Texas and a 6.720 acre tract of land in the Isaac Donagan Survey, Abstract No. 178 in Williamson County, Texas more particularly described in that certain Special Warranty Deed from ABG Water Oak Partner, Ltd. to Chesmar Homes, LLC dated March 3, 2020, and recorded as Document Number 2020022090 in the Records of Williamson County, Texas (the "Property");

WHEREAS, Company holds a certain right of way and easement upon, over, under and through the Property, more particularly described in that certain Permanent Easement Agreement from Water Oak at San Gabriel Homeowner's Association, Inc. to Enterprise Crude Pipeline LLC dated January 21, 2016 and recorded as Document Number 2016010602 in the Records of Williamson County, Texas (the "Easement");

WHEREAS, Company owns and operates a pipeline that is located within the Easement and commonly known as line C129, Midland to Sealy pipeline (the "Pipeline"; the Pipeline together with any related valves, meters, equipment, and other appurtenances, collectively the "Facilities") that runs through the Property pursuant to the Easement;

WHEREAS, Landowner desires to construct streets (Parkside Parkway, Leaning Oak Lane, Bermuda Drive, walking trail and private driveway), two (2) forty-eight inch (48") RCP, an eighteen inch (18") RCP storm sewer, two (2) thirty inch (30") RCP, an eight inch (8") PVC wastewater line, an eight inch (8") PVC water line in eighteen inch (18") steel pipe casing and proposed lighting and conduits, as shown on the plans dated February 25, 2021 and attached hereto as Exhibit A over/under/across the Pipeline, which will encroach on the Easement (the "Encroachment");

WHEREAS, Landowner desires to obtain Company's consent to encroach on the Easement and Facilities; and

WHEREAS, Company, subject to the terms and conditions hereinafter stated, is willing to permit the Encroachment.

NOW, THEREFORE, in consideration of the premises and mutual covenants herein contained and other valuable consideration, the receipt and sufficiency of which are hereby acknowledged, Company hereby agrees to accommodate the Encroachment, subject to the following terms and conditions, and Company and Landowner hereby agree as follows:

1. Recitals: The foregoing Recitals are hereby incorporated into and made part of this Agreement.

2. Assumption of Risk: Landowner assumes all risks for damages, injuries, or loss to either property or persons, which may be incurred by Landowner or its agents, invitees, guests, or licensees present on, or in the vicinity of, the Easement and in any way associated with the Encroachment. Any maintenance or improvements to or repairs of the Encroachment that may become necessary shall be the sole responsibility, and performed at the sole cost and expense, of Landowner. Landowner shall keep all portions of the Encroachment in good repair.

3. Construction Parameters: Construction activity of any kind, including, but not limited to, equipment movement, materials storage, boring, and digging that take place within the Easement will require 48 hours (two working days) prior notice to Texas One-Call at 811. A Company representative must be present during any of the aforementioned construction activities and Landowner acknowledges that Company's representative shall have full authority to stop any of Landowner's excavation or construction related activities within the Easement if Company's representative, in his/her sole discretion, believes Landowner's activities could result in damage to the Facilities or pose a threat to the environment or public safety. The presence of Company's representative will not relieve Landowner of any liability under this Agreement.

4. The following language must be conspicuously displayed on all drawings depicting the Pipeline(s):

WARNING!

HIGH PRESSURE PIPELINE(S)

Excavation and/or Construction Prohibited without Prior Written Permission From
Whitethorn Pipeline Company LLC

5. Construction Parameters (continued): No equipment will be allowed to work over the Pipeline, unless approved by Company's representative. Excavators must work/dig parallel to the Pipeline, and the buckets must have barred teeth. Any excavation within eighteen (18) inches plus half the diameter of the Pipeline will be done by hand; however, no mechanical excavation should ever be performed less than two (2) feet from the Pipeline. No medium to

large vibratory compaction equipment is allowed within minimum ten (10) feet from the Pipeline, only walk-behind vibratory rollers/compactors are allowed. Landowner's crossing(s) will be as close to ninety (90) degrees as possible to the Pipeline, but not less than forty-five (45) degrees. Company will require physical verification of Pipeline depth of cover and alignment, at Landowner's expense, prior to work being performed near the Pipeline. The method of physical verification, whether hydro-excavation or other means, shall be coordinated and approved by Company's field representative. If the Pipeline is not at the anticipated alignment or depth, Landowner shall adjust the Encroachment accordingly at no expense to Company. A minimum of three and one-half (3.5) feet of cover must be maintained over the Pipeline.

6. Street Crossings, Driveways, and other Paved Areas: Landowner's aforementioned roadway crossing(s) will be installed in such a way that a minimum vertical separation of four (4) feet is maintained between the top of the Pipeline and the top of the paved surface(s). Landowner will maintain a minimum vertical separation of three (3) feet between the top of the Pipeline and the bottom of any ditches or walking paths. Landowner shall be responsible for all future damage to the Parkside Parkway, Leaning Oak Lane, Bermuda Drive, private driveway as well as the gravel walking path including replacement or restoration in the event that Company, or its designee, must access the Pipeline and/or associated Easement to perform routine or emergency maintenance. Placement of gravel for walking path shall not impede natural overland storm water sheet flow and shall allow for positive drainage sheet flow across Easement and no ponding of storm water. In addition, ease of access should be considered when the need arises to traverse along the Easement across the gravel walking path or roadways.

7. Underground Pipelines and Utilities: Landowner will install the aforementioned two (2) forty-eight (48) inch RCP storm sewer, via trenchless construction, across and under the Pipeline in such a way that a minimum vertical separation of thirty-six (36) inches between the bottom of the Pipeline and the top of Landowner's two (2) forty-eight (48) inch RCP storm sewer is maintained. Landowner will install the aforementioned eighteen (18) inch RCP storm sewer, via trenchless construction, across and under the Pipeline in such a way that a minimum vertical separation of thirty-six (36) inches between the bottom of the Pipeline and the top of Landowner's eighteen (18) inch RCP storm sewer is maintained. Landowner will install the aforementioned two (2) thirty (30) inch RCP, via open excavation, across and above the Pipeline in such a way that a minimum vertical separation of forty-eight (48) inches between the top of the Pipeline and the bottom of Landowner's two (2) thirty (30) inch RCP is maintained. Landowner will install the aforementioned eight (8) inch PVC wastewater line, via trenchless construction, across and under the Pipeline in such a way that a minimum vertical separation of thirty-six (36) inches between the bottom of the Pipeline and the top of Landowner's eight (8) inch PVC wastewater line is maintained. Landowner will install the aforementioned eight (8) inch PVC water line, via trenchless construction, across and under the Pipeline in such a way that a minimum vertical separation of thirty-six (36) inches between the bottom of the Pipeline and the top of Landowner's eight (8) inch PVC water line is maintained. Landowner shall include adequate inspection potholes minimum thirty-six (36) inches below

the Pipeline to ensure pilot drill is below the Pipeline, location of inspection potholes should be at the discretion of the Company's representative. All bore pits should be outside the Easement. Landowner should evaluate the stipulations provided and adjust accordingly at no expense to Company or its affiliates if the stipulations provided present safety and/or environmental concerns. Landowner will install the aforementioned electrical cable(s) across and below the Pipeline in such a way that a minimum vertical separation of thirty-six (36) inches is maintained between the bottom of the Pipeline and the top of electrical cable(s). Landowner shall provide and install Buried Cable Marker to alert employees and contractors to the presence of buried electric and fiber optic cables. The marker shall be with bright graphics and bold lettering that indicates the presence of underground cables and urge diggers to call 811 or a custom number before digging. Buried electrical cables shall be installed in a rigid non-metallic conduit in accordance applicable national electric codes.

8. Heavy Equipment: Company will require a **minimum of 72 hours written notice** prior to crossing the Pipeline with heavy equipment. Wherever Landowner will cross the Pipeline and/or Easement with heavy equipment, Landowner will place eight (8) inch thick timber matting or other suitable material over the Pipeline and/or Easement as determined by Company's field representative.

9. Excavated Material: Excavated material will not be placed over the Pipeline. Landowner agrees to clean up and repair all damages to the Easement resulting from the work on or across the Easement. Any and all damage repairs and cleanup of the Easement will be subject to Company's acceptance.

10. Landscaping: Large landscaping is not permitted on the Easement, including, but not limited to, trees, shrubs, and large landscaping with a mature untrimmed height greater than eighteen (18) inches. Company reserves the right to trim canopy of any trees or other vegetation adjacent to the Easement to prevent overhang onto the Easement.

11. No Interference: Landowner shall at all times conduct all of its activities within the Easement in such a manner as not to interfere with or impede in any manner whatsoever the operation of the Facilities and any related activities of Company. If at any time Company, in its sole discretion, determines that the safety, operation, or maintenance of the Facilities is adversely affected by the Encroachment, Company may take any and all necessary action to protect the Easement and Facilities from such adverse condition. In accordance with Section 15, Landowner shall promptly reimburse Company for its reasonable costs incurred in protecting or modifying the Facilities from, or to eliminate, such adverse condition.

12. INDEMNIFICATION

(A) GENERAL INDEMNITY: EXCEPT WITH RESPECT TO CLAIMS RELATING TO BODILY INJURY OR DEATH OF AN EMPLOYEE (AS DEFINED IN PARAGRAPH (B) BELOW), LANDOWNER AGREES TO AND SHALL DEFEND, INDEMNIFY AND HOLD HARMLESS (COLLECTIVELY "INDEMNIFY") COMPANY, ITS AFFILIATES, PARTNERS, MEMBERS, DIRECTORS, OFFICERS, AGENTS, CONTRACTORS AND EMPLOYEES (COLLECTIVELY THE "INDEMNIFIED PARTIES") OR

INDIVIDUALLY AN “INDEMNIFIED PARTY”) FROM AND AGAINST ANY AND ALL CLAIMS, LOSSES, DAMAGES, DEMANDS, INJURIES, JUDGMENTS, CAUSES OF ACTION, SUITS, AND LIABILITY OF EVERY KIND, INCLUDING, BUT NOT LIMITED TO, ALL EXPENSES OF LITIGATION, COURT COSTS AND ATTORNEY’S FEES (COLLECTIVELY “CLAIMS”), FOR BODILY OR PERSONAL INJURIES, INCLUDING, BUT NOT LIMITED TO, DEATH, TO ANY PERSON OR DAMAGES TO OR DESTRUCTION OF PROPERTY, INCLUDING, BUT NOT LIMITED TO, THE LOSS OF USE THEREOF, ACTUALLY OR ALLEGEDLY CAUSED BY, CONTRIBUTED TO OR ARISING OUT OF, IN WHOLE OR IN PART, THE ENCROACHMENT, THE CONSTRUCTION OF THE ENCROACHMENT, OR THIS AGREEMENT, INCLUDING, BUT NOT LIMITED TO, CLAIMS CAUSED BY, CONTRIBUTED TO OR ARISING OUT OF, IN WHOLE OR IN PART, THE NEGLIGENCE, GROSS NEGLIGENCE, BREACH OF WARRANTY, BREACH OF CONTRACT, VIOLATION OF ANY STATUTE, RULE OR REGULATION OR OTHER ACT OR OMISSION BY LANDOWNER OR ITS RESPECTIVE AGENTS, CONTRACTORS OR EMPLOYEES, OR ANY OTHER PARTY FOR WHOSE ACTS LANDOWNER IS LIABLE (EACH A “LANDOWNER PARTY”). LANDOWNER’S OBLIGATION TO INDEMNIFY SHALL APPLY EVEN IF SUCH CLAIMS ARE ACTUALLY OR ALLEGEDLY CAUSED IN PART BY THE STRICT LIABILITY OR THE ACTS, OMISSIONS, OR NEGLIGENCE OF AN INDEMNIFIED PARTY, EVEN IF SUCH NEGLIGENCE OR OTHER ACTS OR OMISSIONS ARE ACTIVE OR PASSIVE, DIRECT OR INDIRECT, SOLE OR CONCURRENT. THIS PARAGRAPH (A) IS INTENDED TO INDEMNIFY THE INDEMNIFIED PARTIES FROM THE CONSEQUENCES OF THEIR OWN NEGLIGENCE, AS PROVIDED ABOVE; BUT THE INDEMNIFIED PARTIES SHALL NOT BE ENTITLED TO INDEMNIFICATION UNDER THIS PARAGRAPH (A) FOR ANY CLAIMS TO THE EXTENT CAUSED BY THE GROSS NEGLIGENCE OR WILLFUL MISCONDUCT OF ANY INDEMNIFIED PARTY. NOTWITHSTANDING THE FOREGOING, IF SUBCHAPTER C OF CHAPTER 151 OF THE TEXAS INSURANCE CODE APPLIES TO THIS AGREEMENT, THIS INDEMNITY PROVISION SHALL NOT APPLY TO THE EXTENT THAT IT REQUIRES LANDOWNER TO INDEMNIFY AN INDEMNIFIED PARTY AGAINST A CLAIM CAUSED BY THE NEGLIGENCE OR FAULT, THE BREACH OR VIOLATION OF A STATUTE, ORDINANCE, GOVERNMENTAL REGULATION, STANDARD, OR RULE, OR THE BREACH OF CONTRACT OF THE INDEMNIFIED PARTY, ITS AGENT OR EMPLOYEE, OR ANY THIRD PARTY UNDER THE CONTROL OR SUPERVISION OF THE INDEMNIFIED PARTY, OTHER THAN LANDOWNER OR ITS AGENTS, EMPLOYEES OR CONTRACTORS OF ANY TIER.

(B) INDEMNITY FOR EMPLOYEE CLAIMS: LANDOWNER AGREES TO AND SHALL INDEMNIFY THE INDEMNIFIED PARTIES FROM AND AGAINST ANY AND ALL CLAIMS FOR BODILY INJURY OR DEATH OF ANY EMPLOYEE OF (i) LANDOWNER, (ii) ANY OTHER LANDOWNER PARTY OR (iii) THEIR RESPECTIVE AGENTS (COLLECTIVELY “EMPLOYEE” FOR THE PURPOSE OF THIS SECTION), ACTUALLY OR ALLEGEDLY CAUSED BY, CONTRIBUTED TO OR ARISING OUT OF, IN WHOLE OR IN PART, THE ENCROACHMENT THE CONSTRUCTION OF THE ENCROACHMENT, OR THIS AGREEMENT, INCLUDING, BUT NOT LIMITED TO, CLAIMS DUE TO NEGLIGENCE, GROSS NEGLIGENCE, BREACH OF WARRANTY, BREACH OF CONTRACT, VIOLATION OF ANY STATUTE, RULE OR REGULATION OR OTHER ACT OR OMISSION BY ANY LANDOWNER PARTY OR EMPLOYEE. LANDOWNER’S OBLIGATION TO INDEMNIFY SHALL APPLY EVEN IF SUCH CLAIMS ARE ACTUALLY OR ALLEGEDLY CAUSED IN WHOLE OR IN PART BY THE STRICT LIABILITY OR THE ACTS, OMISSIONS, OR NEGLIGENCE OF AN INDEMNIFIED PARTY REGARDLESS OF WHETHER SUCH NEGLIGENCE OR OTHER ACTS OR OMISSIONS ARE

ACTIVE OR PASSIVE, DIRECT OR INDIRECT, SOLE OR CONCURRENT. THIS PARAGRAPH (B) IS INTENDED TO INDEMNIFY THE INDEMNIFIED PARTIES FROM THE CONSEQUENCES OF THEIR OWN NEGLIGENCE, AS PROVIDED ABOVE.

13. Reimbursement: If at any time the existence, construction, operation, maintenance, relocation, or removal of the Encroachment causes Company to incur any cost that in any manner relates to Company's operation, maintenance, removal, repair, replacement, protection, modification, construction, alteration, relocation, changing the size of, addition to and/or inspection of the Facilities or Easement, or the cleanup or handling of any spills of petroleum products (individually and collectively, "Easement Operations"), Landowner agrees to reimburse Company for any and all such costs that would not have been incurred but for the existence of the Encroachment. Landowner hereby releases Company from and agrees that Company will not be held liable for any damages to the Encroachment arising from Easement Operations. Any sums Landowner is required to pay or reimburse to Company under this Agreement shall accrue interest at the lesser of the maximum legal rate or 18% per annum, beginning the 30th day after Company makes written demand to Landowner for same, until paid in full.

14. Insurance: Landowner shall maintain (and require its contractors to maintain, during the course of work on the Encroachment) insurance of the type, in the amount and under the terms set forth in Exhibit B attached hereto and made a part thereof. Certificates of Insurance on all policies shall be furnished to Company prior to (but not more than 30 days prior to) the time work on the Encroachment is commenced. Company shall be entitled to request and receive copies of all applicable policies and endorsements.

15. Removal: Company has the right to remove all or portions of the Encroachment as necessary in Company's discretion in its exercise of the rights granted to it under the Easement. Should Company need to remove any portion of the Encroachment within the Easement in order to conduct Easement Operations, Landowner shall pay for the cost of removing and be responsible for replacing or reinstalling such removed portion of the Encroachment and the costs thereof. Company shall not be responsible for any loss, damage, or replacement to the Encroachment or any associated equipment and facilities that exist within the Easement; and Landowner releases Company from all costs, losses, or damages directly or indirectly arising from Company's removal of any portion of the Encroachment.

16. No Waiver: The existence of the Encroachment does not constitute a waiver of Company's express rights under the Easement or any other rights which Company may have express or implied by law or equity.

17. No Additional Improvements: Except for the Encroachment, Landowner will not at any time erect, construct, or create any additional buildings, improvements, structures, or obstructions of any kind on, above, or below the surface of the Easement, or change the grade thereof, or cause or permit these things to be done by others, without the express prior written consent of Company, which consent may be withheld in Company's sole discretion. No structures or improvements, including, but not limited to, fences, water wells, septic systems,

utility poles, light poles, buildings, houses, barns, garages, patios, swimming pools, or concrete or asphalt slabs, are permitted on the Easement. This Agreement provides only for the Encroachment, and any and all future encroachments require Company's prior review and written consent.

18. Termination: If Landowner is in breach of any terms or conditions set forth in this Agreement, Company, at its option, may terminate this Agreement upon ten (10) days written notice to Landowner unless such breach has been cured prior to the expiration of such ten (10) day period. In the event of such termination, Landowner shall immediately remove all of the Encroachment situated on the Easement, or if Landowner fails to remove all of the Encroachment, Company may, at its option, remove the Encroachment at Landowner's cost and expense and without any liability whatsoever. The failure by Company to exercise this termination option as to any particular breach shall not constitute a waiver of Company's future right to exercise this termination option as to the same or any future breach.

19. Legal Costs: In the event that Landowner breaches any of the terms, covenants, or provisions of this Agreement, and Company retains counsel and/or commences litigation to enforce any provisions of this Agreement and prevails, the cost of attorneys' fees and the attendant costs and expenses will be payable to Company by Landowner upon demand.

20. Runs with the Land: The terms, covenants and conditions of this Agreement constitute covenants running with the land and shall be binding upon and inure to the benefit of Company and Landowner, their heirs, legal representatives, successors and assigns.

21. Governance and Venue: This Agreement shall be governed by, and interpreted and construed in accordance with, the laws of the State of Texas, without regard to any of its principles of conflicts of laws that would make applicable the laws of any other jurisdiction. Exclusive venue for any suit, action, or proceeding brought by either party in connection with this Agreement shall be in the state and federal courts located in Harris County, Texas. The parties each hereby irrevocably and unconditionally waive, to the fullest extent they may legally and effectively do so, any objection they may now or hereafter have to the laying of venue of any suit, action, or proceeding arising out of or relating to this Agreement or the transactions contemplated hereby in the state and federal courts situated in Harris County, Texas. **EACH PARTY WAIVES, TO THE FULLEST EXTENT PERMITTED BY APPLICABLE LAW, ANY RIGHT IT MAY HAVE TO A TRIAL BY JURY IN RESPECT OF ANY SUIT, ACTION OR PROCEEDING RELATED TO THIS AGREEMENT.**

22. Construction: If any term, covenant or condition of this Agreement is deemed invalid, illegal, or incapable of being enforced by any rule of law or public policy, all other terms, covenants or conditions of this Agreement shall remain in full force and effect. Upon such determination, the parties shall negotiate in good faith to modify this Agreement so as to give effect to the original intent of the parties, as closely as possible and in an acceptable manner to the end that the transactions contemplated hereby are fulfilled to the maximum extent possible.

23. Amendment: This Agreement shall not be amended or modified in any manner, including the conduct of the parties, except by written instrument duly signed by Company and Landowner or their respective heirs, successors or assigns.

24. Successors and Assigns. This Agreement shall be binding upon and inure to the benefit of the Company and Landowner and their respective heirs, legal representatives, successors and assigns.

25. Entire Agreement: This Agreement, including any exhibits hereto, constitute the entire agreement between Company and Landowner with respect to the Encroachment and supersedes and replaces any prior agreement, whether written or oral, between the Parties with respect thereto.

26. Counterparts: This Agreement may be executed in any number of counterparts, all of which taken together shall constitute one and the same instrument and any of the parties hereto may execute this Agreement by signing any such counterpart. [Delivery of an executed copy of this Agreement by facsimile, e-mail or other electronic means shall be effective as delivery of an original executed counterpart of this Agreement and shall be binding on the parties hereto and thereto. Any party delivering an executed counterpart of this Agreement by electronic means shall also physically deliver original executed counterparts of this Agreement in the manner and quantity as requested by Company or Company's counsel, but the failure to physically deliver such original executed counterparts shall not affect the validity, enforceability, and binding effect of this Agreement.]

27. Notices: Any notice required by or permitted under this Agreement must be in writing. Any such notice will be deemed to be delivered (whether actually received or not) when deposited with the United States Postal Service, postage prepaid, certified mail, return receipt requested, and addressed to the intended recipient at the address shown in the opening paragraph of this Agreement. Notice may also be given by regular mail, personal delivery, courier delivery, or other commercially reasonable means and will be effective when actually received. Any address for notice may be changed by written notice delivered to the other parties as provided herein.

REMAINDER OF PAGE LEFT BLANK

SIGNATURES CONTAINED ON NEXT PAGE

IN WITNESS WHEREOF, we have hereunto set our hands on the day and year below.

(COMPANY)

WHITETHORN PIPELINE COMPANY LLC

By: 
Paul D. Lair

Agent and Attorney-in-Fact

Date: August 19, 2021

(LANDOWNER)

CHESMAR HOMES, LLC

By: 

Name: Adam Stockton

Title: President - Austin

Date: 8-17-2021

ACKNOWLEDGEMENTS

STATE OF TEXAS §
COUNTY OF HARRIS §

This instrument was acknowledged before me on this 19th day of AUGUST, 2021, by Paul D. Lair, Agent and Attorney-in-Fact for Whitethorn Pipeline Company LLC, on behalf of such limited liability company as authorized by its Managing Member.

(seal)

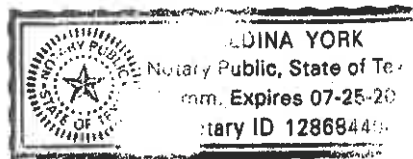

Aldina York
Notary Public

My Commission Expires: 7-25-2023

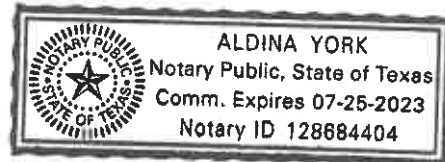

STATE OF TEXAS §
COUNTY OF TRAVIS §

This instrument was acknowledged before me on this 17 day of AUGUST, 2021, by ADAM STOCKTON, as PRESIDENT - AUSTIN of CHOSMAR HOMES, on behalf of such LLC.

(seal)

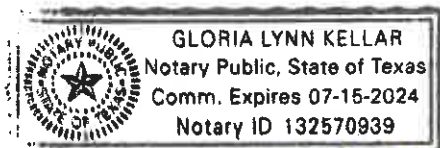

Gloria Lynn Kellar
Notary Public

My Commission Expires: 7-15-24

Prepared By/Return To:

Whitethorn Pipeline Company LLC
c/o Y.Siddiqui – Land Department
P.O. Box 4324
Houston, Texas 77210-4324

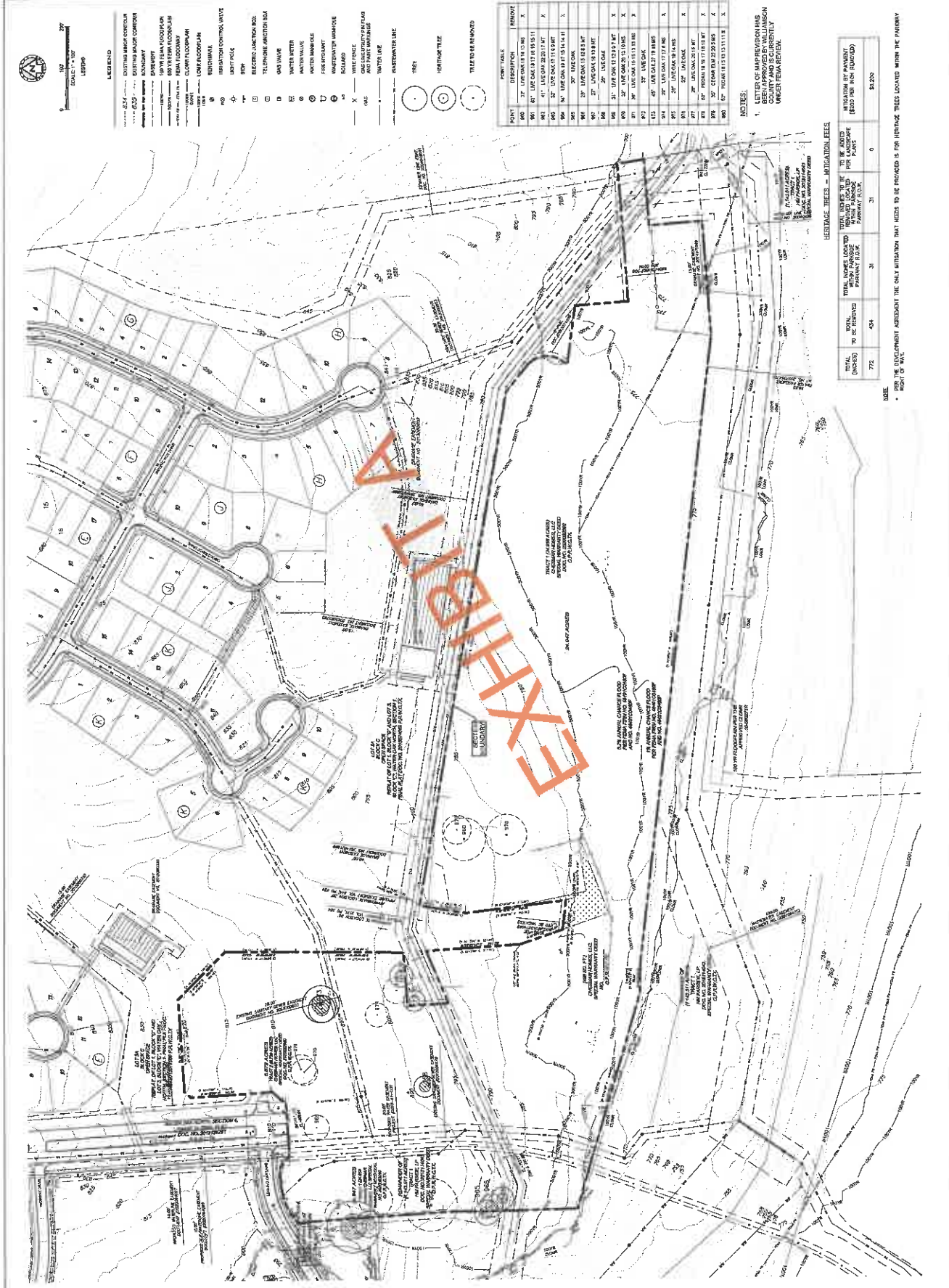

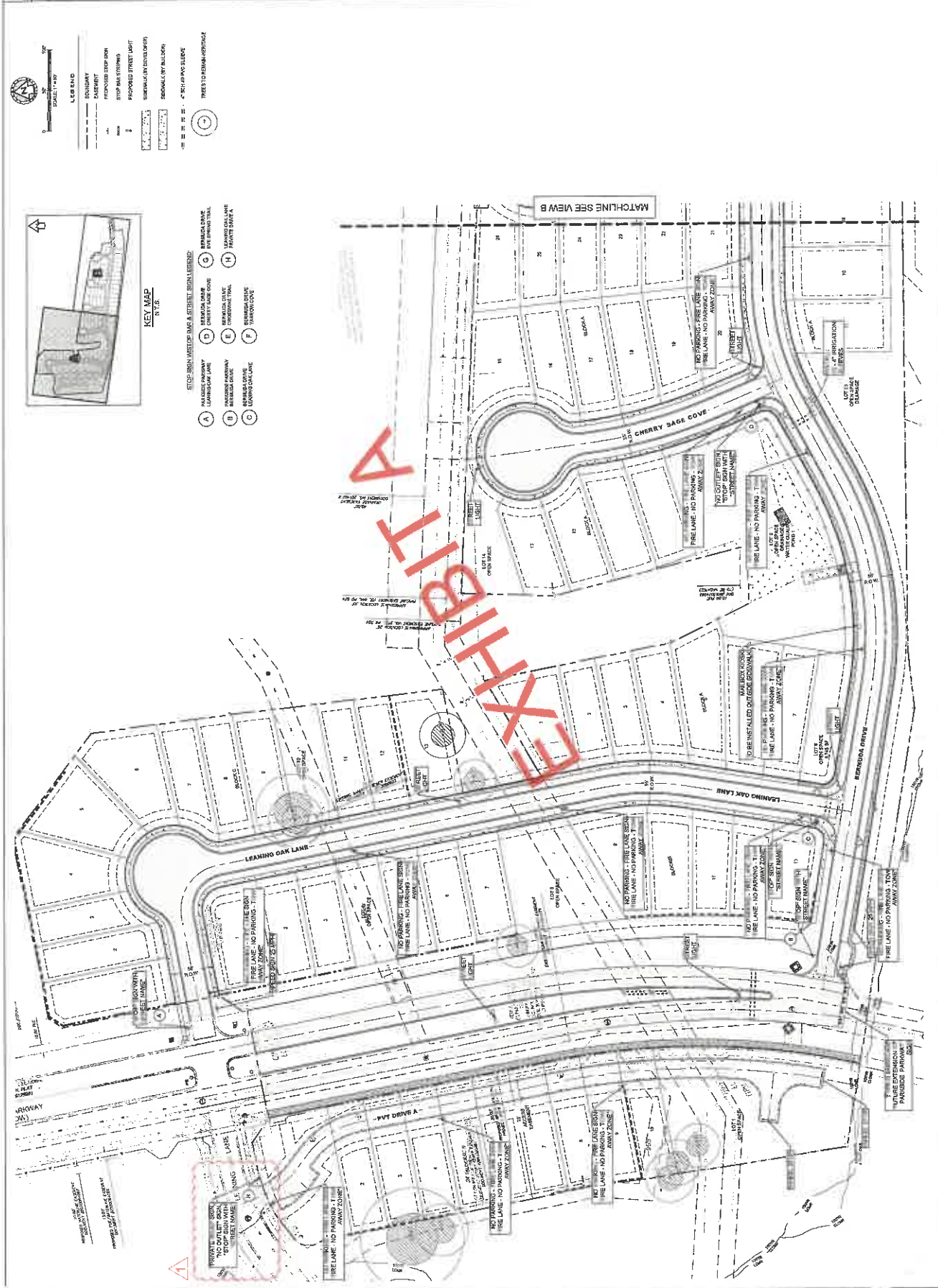

**SIGNAGE, STRIPING &
LIGHTING PLAN SHEET 2 OF 4**
WATER OAK NORTH
SECTION 6
GEORGETOWN, WILLIAMSON, TEXAS

GEORGETOWN, WILLIAMSON, TEXAS

WATER OAK NORTH
SECTION 6

WATER AND SEWER



LAND DEV

Know what's below.
Call 1-800-368-3683.

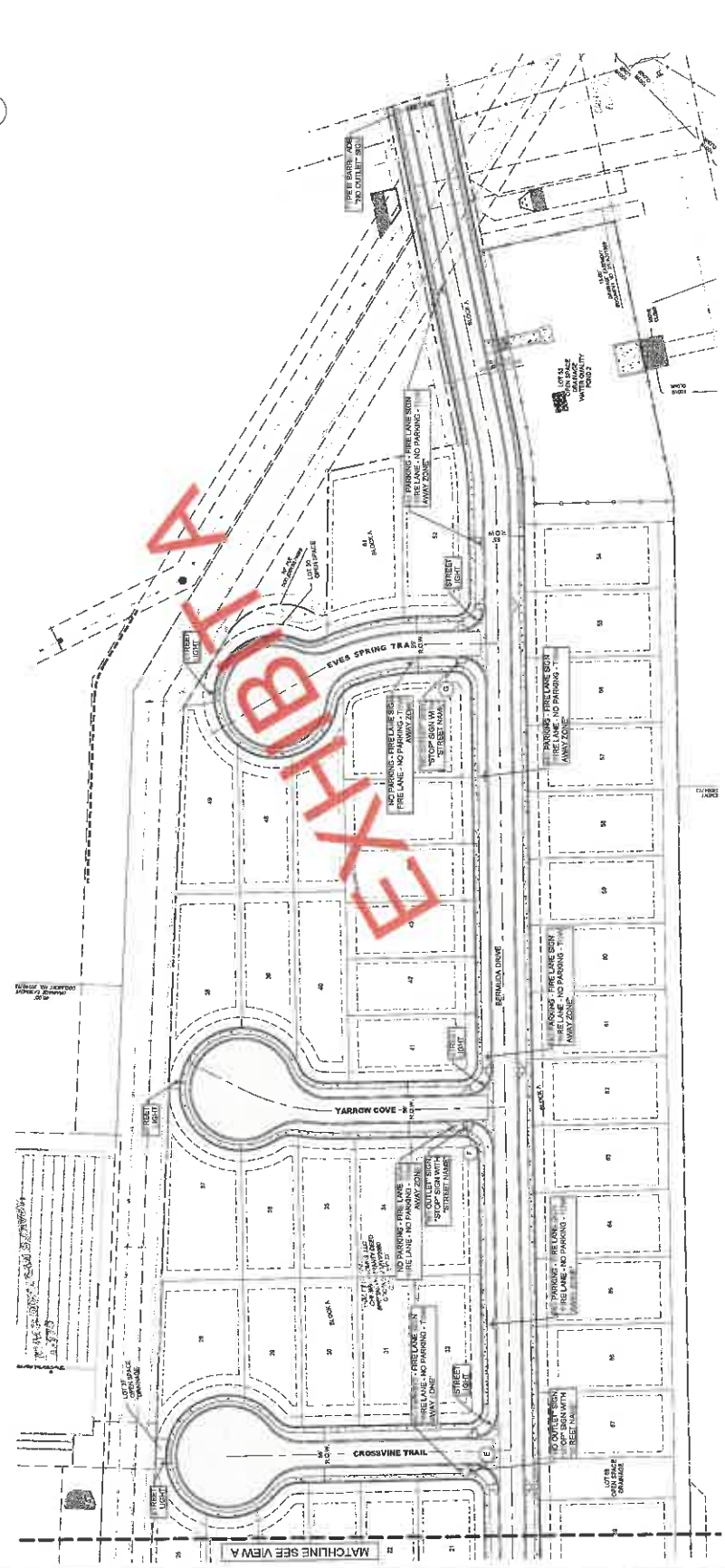
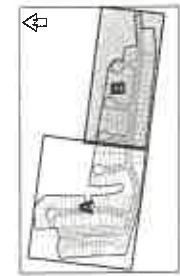
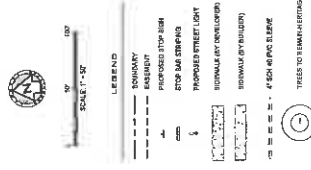
[illegible]



**Know what's below.
Call before you dig.**

DR 03/23/2	BY DATE
------------	---------

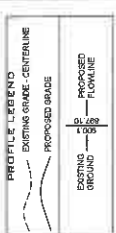

1. CONTRACTOR SHALL REFERENCE "STRUCTURAL INVESTIGATION INVENTORY" (THIS INCLUDES RECOMMENDATIONS FOR WATER CANNON LOCATION) OF CHARTED PROFESSIONAL ENGINEER'S REPORT DATED 11/11/14 FOR ADDITIONAL INFORMATION REGARDING EXISTING FOUNDATION DETAILS.
2. CONTRACTOR SHALL REFERENCE "PIPING SURVEY DETAILS" SHEET FOR ADDITIONAL INFORMATION REGARDING EXISTING PIPING DETAILS.
3. ALL WORK SHALL BE COMPLETED TO AT LEAST 5% OF THE MAXIMUM DRY DENSITY AS DETERMINED BY TEST # 114-E, AND PER GEOTECHNICAL ENGINEERS RECOMMENDATIONS.
4. CONTRACTOR SHALL FIELD VERIFY LOCATION OF EXISTING UTILITIES PRIOR TO ANY CONSTRUCTION.
5. CONTRACTORS SHALL CONDUCT DIRECTLY WITH LOCAL UTILITY COMPANIES FOR ALL INSTALLATION OF UTILITY UTILITIES.
6. CONTRACTOR SHALL CONDUITS, STREET LIGHTING WITH PRE-EXISTING.
7. CONTRACTOR SHALL REFERENCE GRADING PLAN FOR ADDITIONAL GRADING INFORMATION.
8. CONTRACTOR SHALL BE AWARE THAT ALL UTILITIES SHALL BE INSTALLED ON THESE PLANS AND SHALL MODIFY THE DESIGN NUMBER OF ANY DISCREPANCY PRIOR TO THE COMMENCEMENT OF CONSTRUCTION.
9. CONTRACTOR SHALL VERIFY ALL MEASUREMENTS AND EXISTING CONDITIONS IMMEDIATELY FOR ANY DISCREPANCIES.
10. CONTRACTOR SHALL REFERENCE THIN CROSS SECTIONS FOR DETERMINING GRADING ELEVATION ON LEFT AND RIGHT SIDE OF STREET PAVEMENT. CONTRACTOR SHALL REFERENCE THIN CROSS SECTIONS FOR GRADING PLAN FOR ALL PROPOSED CANYONS AT INTERSECTIONS.
11. EXISTING GRADE OR A SET OF ELEVATION PROFILES REPRESENTS THE PROPOSED CENTER OF ROAD. CONTRACTOR SHALL REFERENCE GRADING PLANS FOR THE LOCATION OF EXISTING UTILITIES.
12. CONTRACTOR SHALL REFERENCE GRADING PLANS FOR ADDITIONAL GRADING INFORMATION.
13. ALL EXISTING CONDITIONS SHOWN ON PLANS SHALL BE VIEWED BY CONTRACTOR PRIOR TO CONSTRUCTION.
14. TYPICAL BRIDGE SECTION, BRIDGE SECTION BASED ON GROUND (TYP) BY LANCEY CONSULTING FROM MAY 2003.
15. ALL CATCH BASINS, CURB SIDE DRAINAGE IN FRONT OF COMMERCIAL AREAS, SHALL BE INSTALLED AT THE END OF ROADWAY CROWN CURVE, A WIDE CONCRETE SUBWALL IN FRONT OF LOTTS SHALL BE INSTALLED AT THE HOME CONTRIBUTION.
16. IN FRONT OF LOTTS SHALL BE INSTALLED AT THE HOME CONTRIBUTION.
17. HOME CONTRIBUTION CONTRACTS ARE RESPONSIBLE FOR INSURING THAT ALL SUBURBAN METEOR DRAINAGE SPECIFICATIONS.
18. REPORT THE STREET ELEVATION SHEETS FOR THE DETAIL 30' ELEVATIONS AND THE DETAIL 10' ELEVATIONS.
19. THE DETAIL 10' ELEVATIONS SHALL BE USED FOR THE DETAIL 30' ELEVATIONS AND THEREFORE DETAIL 10' ELEVATIONS SHALL BE USED FOR THE DETAIL 30' ELEVATIONS.

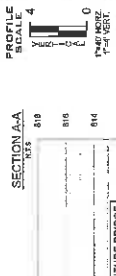

SECTION A-A

N.T.S.

810

816

814

[illegible]

MPH

MATERIAL - DESIGN SPEED 40 MPH
 PM STA 34+69.30
 PM ELEV 800.13
 K 70.14
 AD 285

[illegible]

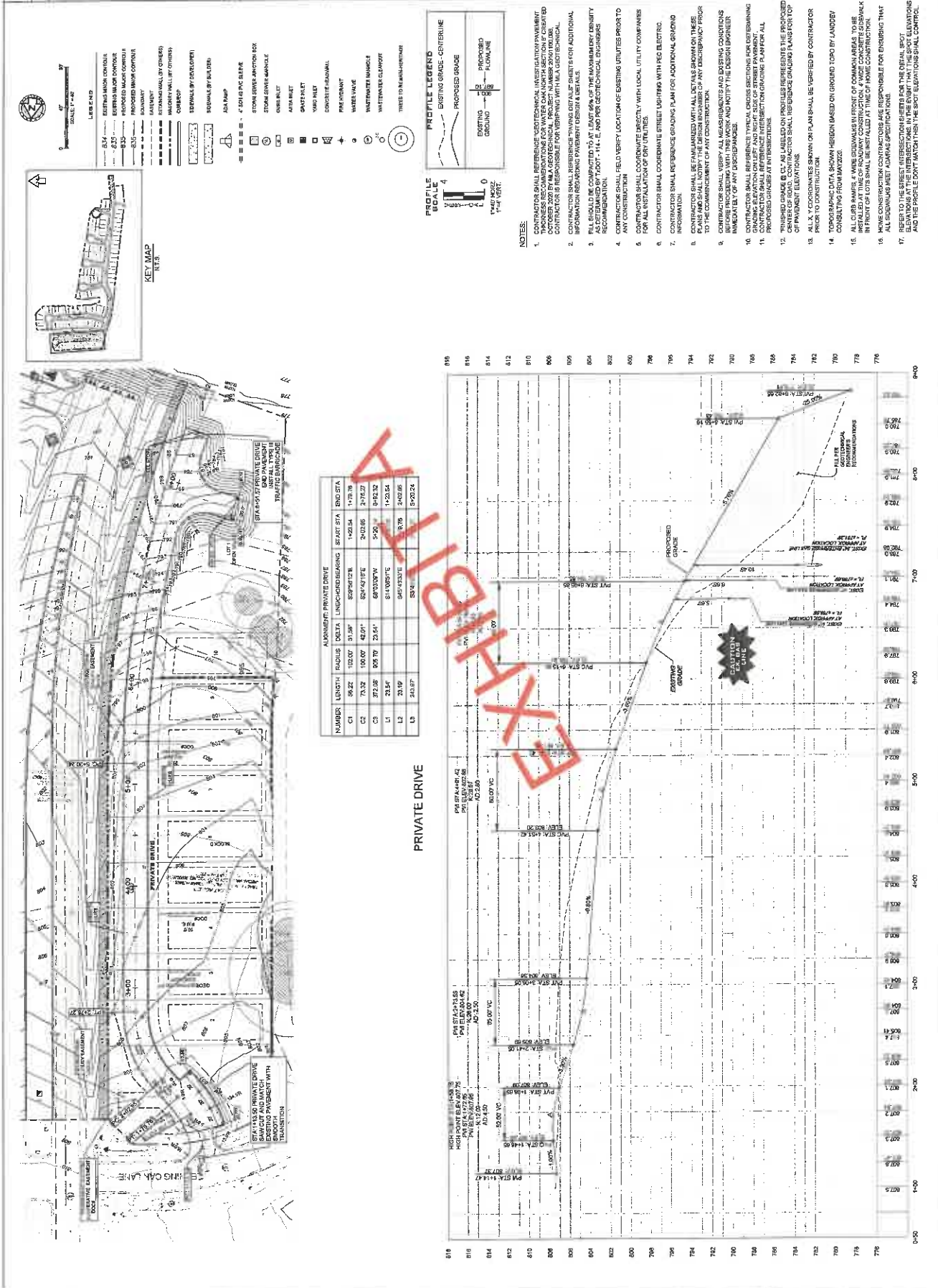

OVERALL PAVING AND
GRADING PLAN SHEET 1 OF 2
WATER OAK NORTH
SECTION 6
GEORGETOWN, WILLIAMSON, TEXAS

LAND DEV
CONSULTING, LLC
8200 NORTH MOFAD EXPY, SUITE 250
AUSTIN, TX 78758
OFFICE: 512.402.6878
FIRM NO. 16084



Now what's below.
Call before you dig.

DATE	BY	REVISION
10/1/11	DR	PAVING PARALLEL ELEVATIONS ADJUSTED

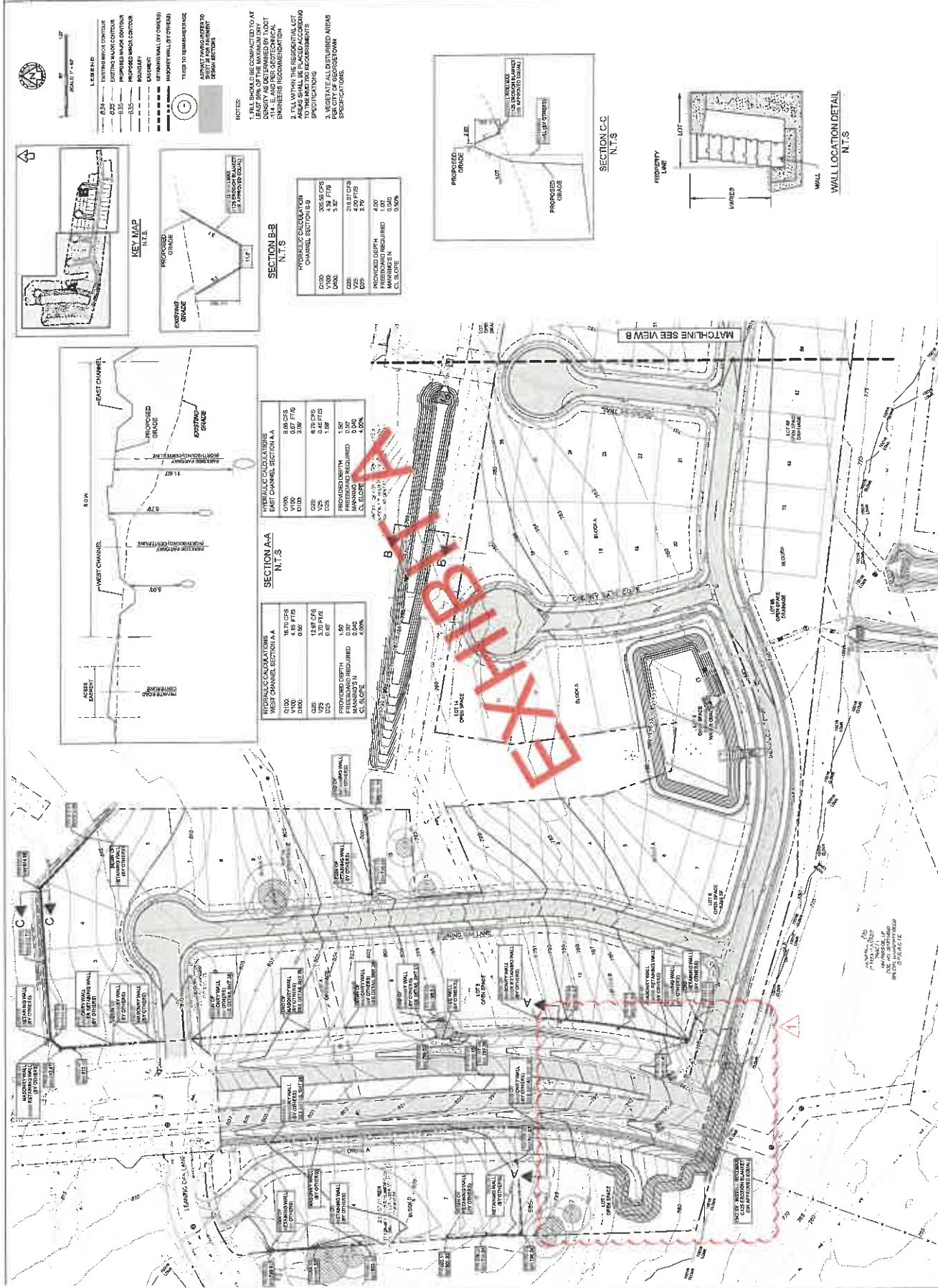



[illegible][illegible][illegible]

100
 200
 300
 400
 500
 600
 700
 800
 900
 1000
 1100
 1200
 1300
 1400
 1500
 1600
 1700
 1800
 1900
 2000
 2100
 2200
 2300
 2400
 2500
 2600
 2700
 2800
 2900
 3000
 3100
 3200
 3300
 3400
 3500
 3600
 3700
 3800
 3900
 4000
 4100
 4200
 4300
 4400
 4500
 4600
 4700
 4800
 4900
 5000
 5100
 5200
 5300
 5400
 5500
 5600
 5700
 5800
 5900
 6000
 6100
 6200
 6300
 6400
 6500
 6600
 6700
 6800
 6900
 7000
 7100
 7200
 7300
 7400
 7500
 7600
 7700
 7800
 7900
 8000
 8100
 8200
 8300
 8400
 8500
 8600
 8700
 8800
 8900
 9000
 9100
 9200
 9300
 9400
 9500
 9600
 9700
 9800
 9900
 10000
 10100
 10200
 10300
 10400
 10500
 10600
 10700
 10800
 10900
 11000
 11100
 11200
 11300
 11400
 11500
 11600
 11700
 11800
 11900
 12000
 12100
 12200
 12300
 12400
 12500
 12600
 12700
 12800
 12900
 13000
 13100
 13200
 13300
 13400
 13500
 13600
 13700
 13800
 13900
 14000
 14100
 14200
 14300
 14400
 14500
 14600
 14700
 14800
 14900
 15000
 15100
 15200
 15300
 15400
 15500
 15600
 15700
 15800
 15900
 16000
 16100
 16200
 16300
 16400
 16500
 16600
 16700
 16800
 16900
 17000
 17100
 17200
 17300
 17400
 17500
 17600
 17700
 17800
 17900
 18000
 18100
 18200
 18300
 18400
 18500
 18600
 18700
 18800
 18900
 19000
 19100
 19200
 19300
 19400
 19500
 19600
 19700
 19800
 19900
 20000
 20100
 20200
 20300
 20400
 20500
 20600
 20700
 20800
 20900
 21000
 21100
 21200
 21300
 21400
 21500
 21600
 21700
 21800
 21900
 22000
 22100
 22200
 22300
 22400
 22500
 22600
 22700
 22800
 22900
 23000
 23100
 23200
 23300
 23400
 23500
 23600
 23700
 23800
 23900
 24000
 24100
 24200
 24300
 24400
 24500
 24600
 24700
 24800
 24900
 25000
 25100
 25200
 25300
 25400
 25500
 25600
 25700
 25800
 25900
 26000
 26100
 26200
 26300
 26400
 26500
 26600
 26700
 26800
 26900
 27000
 27100
 27200
 27300
 27400
 27500
 27600
 27700
 27800
 27900
 28000
 28100
 28200
 28300
 28400
 28500
 28600
 28700
 28800
 28900
 29000
 29100
 29200
 29300
 29400
 29500
 29600
 29700
 29800
 29900
 30000
 30100
 30200
 30300
 30400
 30500
 30600
 30700
 30800
 30900
 31000
 31100
 31200
 31300
 31400
 31500
 31600
 31700
 31800
 31900
 32000
 32100
 32200
 32300
 32400
 32500
 32600
 32700
 32800
 32900
 33000
 33100
 33200
 33300
 33400
 33500
 33600
 33700
 33800
 33900
 34000
 34100
 34200
 34300
 34400
 34500
 34600
 34700
 34800
 34900
 35000
 35100
 35200
 35300
 35400
 35500
 35600
 35700
 35800
 35900
 36000
 36100
 36200
 36300
 36400
 36500
 36600
 36700
 36800
 36900
 37000
 37100
 37200
 37300
 37400
 37500
 37600
 37700
 37800
 37900
 38000
 38100
 38200
 38300
 38400
 38500
 38600
 38700
 38800
 38900
 39000
 39100
 39200
 39300
 39400
 39500
 39600
 39700
 39800
 39900
 40000
 40100
 40200
 40300
 40400
 40500
 40600
 40700
 40800
 40900
 41000
 41100
 41200
 41300
 41400
 41500
 41600
 41700
 41800
 41900
 42000

TO THE CITY OF CHICAGO, I HEREBY CERTIFY THAT THE ABOVE IS A TRUE AND CORRECT COPY OF THE RECORDS OF THE CITY OF CHICAGO, AS THE SAME APPEAR IN THE OFFICE OF THE CLERK OF THE BOARD OF SUPERVISORS, CHICAGO, ILLINOIS.

MO
E
TYPE

[illegible]

1. STATION STA 10+00
 2. DATE 10/10/10
 3. TIME 10:00
 4. BY J. W. WOOD
 5. FOR J. W. WOOD
 6. REMARKS STA 10+00
 7. REMARKS STA 10+00
 8. REMARKS STA 10+00
 9. REMARKS STA 10+00
 10. REMARKS STA 10+00
 11. REMARKS STA 10+00
 12. REMARKS STA 10+00
 13. REMARKS STA 10+00
 14. REMARKS STA 10+00
 15. REMARKS STA 10+00
 16. REMARKS STA 10+00
 17. REMARKS STA 10+00
 18. REMARKS STA 10+00
 19. REMARKS STA 10+00
 20. REMARKS STA 10+00
 21. REMARKS STA 10+00
 22. REMARKS STA 10+00
 23. REMARKS STA 10+00
 24. REMARKS STA 10+00
 25. REMARKS STA 10+00
 26. REMARKS STA 10+00
 27. REMARKS STA 10+00
 28. REMARKS STA 10+00
 29. REMARKS STA 10+00
 30. REMARKS STA 10+00
 31. REMARKS STA 10+00
 32. REMARKS STA 10+00
 33. REMARKS STA 10+00
 34. REMARKS STA 10+00
 35. REMARKS STA 10+00
 36. REMARKS STA 10+00
 37. REMARKS STA 10+00
 38. REMARKS STA 10+00
 39. REMARKS STA 10+00
 40. REMARKS STA 10+00
 41. REMARKS STA 10+00
 42. REMARKS STA 10+00
 43. REMARKS STA 10+00
 44. REMARKS STA 10+00
 45. REMARKS STA 10+00
 46. REMARKS STA 10+00
 47. REMARKS STA 10+00
 48. REMARKS STA 10+00
 49. REMARKS STA 10+00
 50. REMARKS STA 10+00
 51. REMARKS STA 10+00
 52. REMARKS STA 10+00
 53. REMARKS STA 10+00
 54. REMARKS STA 10+00
 55. REMARKS STA 10+00
 56. REMARKS STA 10+00
 57. REMARKS STA 10+00
 58. REMARKS STA 10+00
 59. REMARKS STA 10+00
 60. REMARKS STA 10+00
 61. REMARKS STA 10+00
 62. REMARKS STA 10+00
 63. REMARKS STA 10+00
 64. REMARKS STA 10+00
 65. REMARKS STA 10+00
 66. REMARKS STA 10+00
 67. REMARKS STA 10+00
 68. REMARKS STA 10+00
 69. REMARKS STA 10+00
 70. REMARKS STA 10+00
 71. REMARKS STA 10+00
 72. REMARKS STA 10+00
 73. REMARKS STA 10+00
 74. REMARKS STA 10+00
 75. REMARKS STA 10+00
 76. REMARKS STA 10+00
 77. REMARKS STA 10+00
 78. REMARKS STA 10+00
 79. REMARKS STA 10+00
 80. REMARKS STA 10+00
 81. REMARKS STA 10+00
 82. REMARKS STA 10+00
 83. REMARKS STA 10+00
 84. REMARKS STA 10+00
 85. REMARKS STA 10+00
 86. REMARKS STA 10+00
 87. REMARKS STA 10+00
 88. REMARKS STA 10+00
 89. REMARKS STA 10+00
 90. REMARKS STA 10+00
 91. REMARKS STA 10+00
 92. REMARKS STA 10+00
 93. REMARKS STA 10+00
 94. REMARKS STA 10+00
 95. REMARKS STA 10+00
 96. REMARKS STA 10+00
 97. REMARKS STA 10+00
 98. REMARKS STA 10+00
 99. REMARKS STA 10+00
 100. REMARKS STA 10+00

[illegible]

2000 2001 2002 2003 2004 2005 2006 2007 2008 2009 2010 2011 2012 2013 2014 2015 2016 2017 2018 2019 2020 2021 2022 2023 2024 2025 2026 2027 2028 2029 2030 2031 2032 2033 2034 2035 2036 2037 2038 2039 2040 2041 2042 2043 2044 2045 2046 2047 2048 2049 2050 2051 2052 2053 2054 2055 2056 2057 2058 2059 2060 2061 2062 2063 2064 2065 2066 2067 2068 2069 2070 2071 2072 2073 2074 2075 2076 2077 2078 2079 2080 2081 2082 2083 2084 2085 2086 2087 2088 2089 2090 2091 2092 2093 2094 2095 2096 2097 2098 2099 2100 2101 2102 2103 2104 2105 2106 2107 2108 2109 2110 2111 2112 2113 2114 2115 2116 2117 2118 2119 2120 2121 2122 2123 2124 2125 2126 2127 2128 2129 2130 2131 2132 2133 2134 2135 2136 2137 2138 2139 2140 2141 2142 2143 2144 2145 2146 2147 2148 2149 2150 2151 2152 2153 2154 2155 2156 2157 2158 2159 2160 2161 2162 2163 2164 2165 2166 2167 2168 2169 2170 2171 2172 2173 2174 2175 2176 2177 2178 2179 2180 2181 2182 2183 2184 2185 2186 2187 2188 2189 2190 2191 2192 2193 2194 2195 2196 2197 2198 2199 2200 2201 2202 2203 2204 2205 2206 2207 2208 2209 2210 2211 2212 2213 2214 2215 2216 2217 2218 2219 2220 2221 2222 2223 2224 2225 2226 2227 2228 2229 2230 2231 2232 2233 2234 2235 2236 2237 2238 2239 2240 2241 2242 2243 2244 2245 2246 2247 2248 2249 2250 2251 2252 2253 2254 2255 2256 2257 2258 2259 2260 2261 2262 2263 2264 2265 2266 2267 2268 2269 2270 2271 2272 2273 2274 2275 2276 2277 2278 2279 2280 2281 2282 2283 2284 2285 2286 2287 2288 2289 2290 2291 2292 2293 2294 2295 2296 2297 2298 2299 2300 2301 2302 2303 2304 2305 2306 2307 2308 2309 2310 2311 2312 2313 2314 2315 2316 2317 2318 2319 2320 2321 2322 2323 2324 2325 2326 2327 2328 2329 2330 2331 2332 2333 2334 2335 2336 2337 2338 2339 2340 2341 2342 2343 2344 2345 2346 2347 2348 2349 2350 2351 2352 2353 2354 2355 2356 2357 2358 2359 2360 2361 2362 2363 2364 2365 2366 2367 2368 2369 2370 2371 2372 2373 2374 2375 2376 2377 2378 2379 2380 2381 2382 2383 2384 2385 2386 2387 2388 2389 2390 2391 2392 2393 2394 2395 2396 2397 2398 2399 2400 2401 2402 2403 2404 2405 2406 2407 2408 2409 2410 2411 2412 2413 2414 2415 2416 2417 2418 2419 2420 2421 2422 2423 2424 2425 2426 2427 2428 2429 2430 2431 2432 2433 2434 2435 2436 2437 2438 2439 2440 2441 2442 2443 2444 2445 2446 2447 2448 2449 2450 2451 2452 2453 2454 2455 2456 2457 2458 2459 2460 2461 2462 2463 2464 2465 2466 2467 2468 2469 2470 2471 2472 2473 2474 2475 2476 2477 2478 2479 2480 2481 2482 2483 2484 2485 2486 2487 2488 2489 2490 2491 2492 2493 2494 2495 2496 2497 2498 2499 2500 2501 2502 2503 2504 2505 2506 2507 2508 2509 2510 2511 2512 2513 2514 2515 2516 2517 2518 2519 2520 2521 2522 2523 2524 2525 2526 2527 2528 2529 2530 2531 2532 2533 2534 2535 2536 2537 2538 2539 2540 2541 2542 2543 2544 2545 2546 2547 2548 2549 2550 2551 2552 2553 2554 2555 2556 2557 2558 2559 2560 2561 2562 2563 2564 2565 2566 2567 2568 2569 2570 2571 2572 2573 2574 2575 2576 2577 2578 2579 2580 2581 2582 2583 2584 2585 2586 2587 2588 2589 2590 2591 2592 2593 2594 2595 2596 2597 2598 2599 2600 2601 2602 2603 2604 2605 2606 2607 2608 2609 2610 2611 2612 2613 2614 2615 2616 2617 2618 2619 2620 2621 2622 2623 2624 2625 2626 2627 2628 2629 2630 2631 2632 2633 2634 2635 2636 2637 2638 2639 2640 2641 2642 2643 2644 2645 2646 2647 2648 2649 2650 2651 2652 2653 2654 2655 2656 2657 2658 2659 2660 2661 2662 2663 2664 2665 2666 2667 2668 2669 2670 2671 2672 2673 2674 2675 2676 2677 2678 2679 2680 2681 2682 2683 2684 2685 2686 2687 2688 2689 2690 2691 2692 2693 2694 2695 2696 2697 2698 2699 2700 2701 2702 2703 2704 2705 2706 2707 2708 2709 2710 2711 2712 2713 2714 2715 2716 2717 2718 2719 2720 2721 2722 2723 2724 2725 2726 2727 2728 2729 2730 2731 2732 2733 2734 2735 2736 2737 2738 2739 2740 2741 2742 2743 2744 2745 2746 2747 2748 2749 2750 2751 2752 2753 2754 2755 2756 2757 2758 2759 2760 2761 2762 2763 2764 2765 2766 2767 2768 2769 2770 2771 2772 2773 2774 2775 2776 2777 2778 2779 2780 2781 2782 2783 2784 2785 2786 2787 2788 2789 2790 2791 2792 2793 2794 2795 2796 2797 2798 2799 2800 2801 2802 2803 2804 2805 2806 2807 2808 2809 2810 2811 2812 2813 2814 2815 2816 2817 2818

1000
800
600
400
200
0
100
200
300
400
500
600
700
800
900
1000
1100
1200
1300
1400
1500
1600
1700
1800
1900
2000
2100
2200
2300
2400
2500
2600
2700
2800
2900
3000
3100
3200
3300
3400
3500
3600
3700
3800
3900
4000
4100
4200
4300
4400
4500
4600
4700
4800
4900
5000
5100
5200
5300
5400
5500
5600
5700
5800
5900
6000
6100
6200
6300
6400
6500
6600
6700
6800
6900
7000
7100
7200
7300
7400
7500
7600
7700
7800
7900
8000
8100
8200
8300
8400
8500
8600
8700
8800
8900
9000
9100
9200
9300
9400
9500
9600
9700
9800
9900
10000
10100
10200
10300
10400
10500
10600
10700
10800
10900
11000
11100
11200
11300
11400
11500
11600
11700
11800
11900
12000
12100
12200
12300
12400
12500
12600
12700
12800
12900
13000
13100
13200
13300
13400
13500
13600
13700
13800
13900
14000
14100
14200
14300
14400
14500
14600
14700
14800
14900
15000
15100
15200
15300
15400
15500
15600
15700
15800
15900
16000
16100
16200
16300
16400
16500
16600
16700
16800
16900
17000
17100
17200
17300
17400
17500
17600
17700
17800
17900
18000
18100
18200
18300
18400
18500
18600
18700
18800
18900
19000
19100
19200
19300
19400
19500
19600
19700
19800
19900
20000
20100
20200
20300
20400
20500
20600
20700
20800
20900
21000
21100
21200
21300
21400
21500
21600
21700
21800
21900
22000
22100
22200
22300
22400
22500
22600
22700
22800
22900
23000
23100
23200
23300
23400
23500
23600
23700
23800
23900
24000
24100
24200
24300
24400
24500
24600
24700
24800
24900
25000
25100
25200
25300
25400
25500
25600
25700
25800
25900
26000
26100
26200
26300
26400
26500
26600
26700
26800
26900
27000
27100
27200
27300
27400
27500
27600
27700
27800
27900
28000
28100
28200
28300
28400
28500
28600
28700
28800
28900
29000
29100
29200
29300
29400
29500
29600
29700
29800
29900
30000
30100
30200
30300
30400
30500
30600
30700
30800
30900
31000
31100
31200
31300
31400
31500
31600
31700
31800
31900
32000
32100
32200
32300
32400
32500
32600
32700
32800
32900
33000
33100
33200
33300
33400
33500
33600
33700
33800
33900
34000
34100
34200
34300
34400
34500
34600
34700
34800
34900
35000
35100
35200
35300
35400
35500
35600
35700
35800
35900
36000
36100
36200
36300
36400
36500
36600
36700
36800
36900
37000
37100
37200
37300
37400
37500
37600
37700
37800
37900
38000
38100
38200
38300
38400
38500
38600
38700
38800
38900
39000
39100
39200
39300
39400
39500
39600
39700
39800
39900
40000
40100
40200
40300
40400
40500
40600
40700
40800
40900
41000
41100
41200
41300
41400
41500
41600
41700
41800
41900
42000
42100
42200
42300
42400
42500
42600
42700
42800
42900
43000
43100
43200
43300
43400
43500
43600
43700
43800
43900
44000
44100
44200
44300
44400
44500
44600
44700
44800
44900
45000
45100
45200
45300
45400
45500
45600
45700
45800
45900
46000
46100
46200
46300
46400
46500
46600
46700
46800
46900
47000
47100
47200
47300
47400
47500
47600
47700
47800
47900
48000
48100
48200
48300
48400
48500
48600
48700
48800
48900
49000
49100
49200
49300
49400
49500
49600
49700
49800
49900
50000
50100
50200
50300
50400
50500
50600
50700
50800
50900
51000
51100
51200
51300
51400
51500
51600
51700
51800
51900
52000
52100
52200
52300
52400
52500
52600
52700
52800
52900
53000
53100
53200
53300
53400
53500
53600
53700
53800
53900
54000
54100
54200
54300
54400
54500
54600
54700
54800
54900
55000
55100
55200
55300
55400
55500
55600
55700
55800
55900
56000
56100
56200
56300
56400
56500
56600
56700
56800
56900
57000
57100
57200
57300
57400
57500
57600
57700
57800
57900
58000
58100
58200
58300
58400
58500
58600
58700
58800
58900
59000
59100
59200
59300
594

[illegible]

Map showing the area around the Port of Los Angeles, including the Harbor, various streets, and landmarks. The map is oriented with North at the top. Key features include the Port of Los Angeles, the Harbor, and the surrounding urban area. The map is labeled with various locations and distances.

TO THE PUBLIC OF THE STATE OF CALIFORNIA
 I, THE CLERK OF THE COUNTY OF LOS ANGELES,
 DO HEREBY CERTIFY THAT THE ABOVE IS A TRUE AND
 CORRECT COPY OF THE RECORDS OF THE COUNTY OF LOS ANGELES.

CLERK OF THE COUNTY OF LOS ANGELES

[illegible]

RECORDERS MEMORANDUM

recording.

RECORDERS MEMORANDUM
All or parts of the text on this page was
not clearly legible for satisfactory
recording.

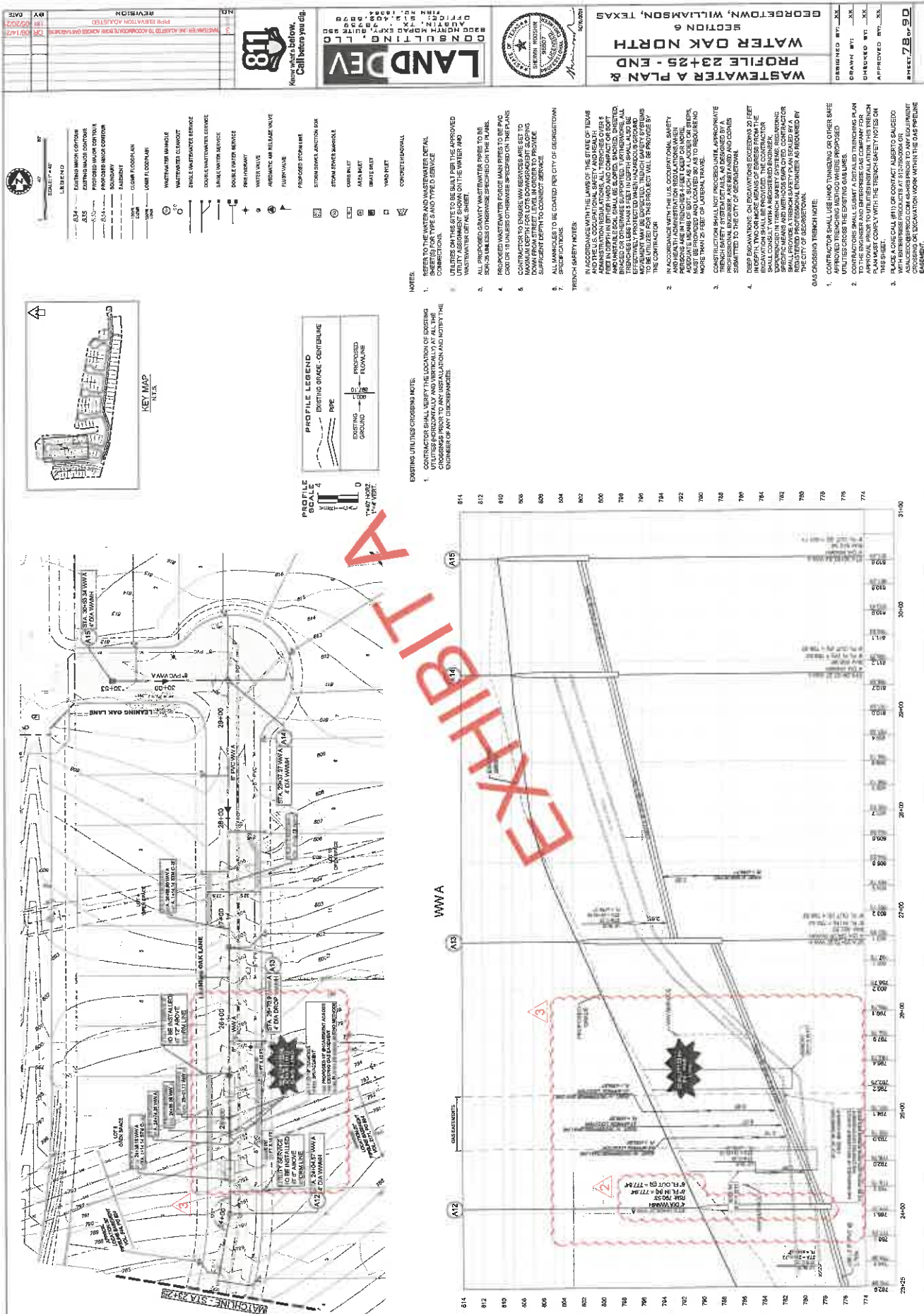





new what's below.
Call before you dig.

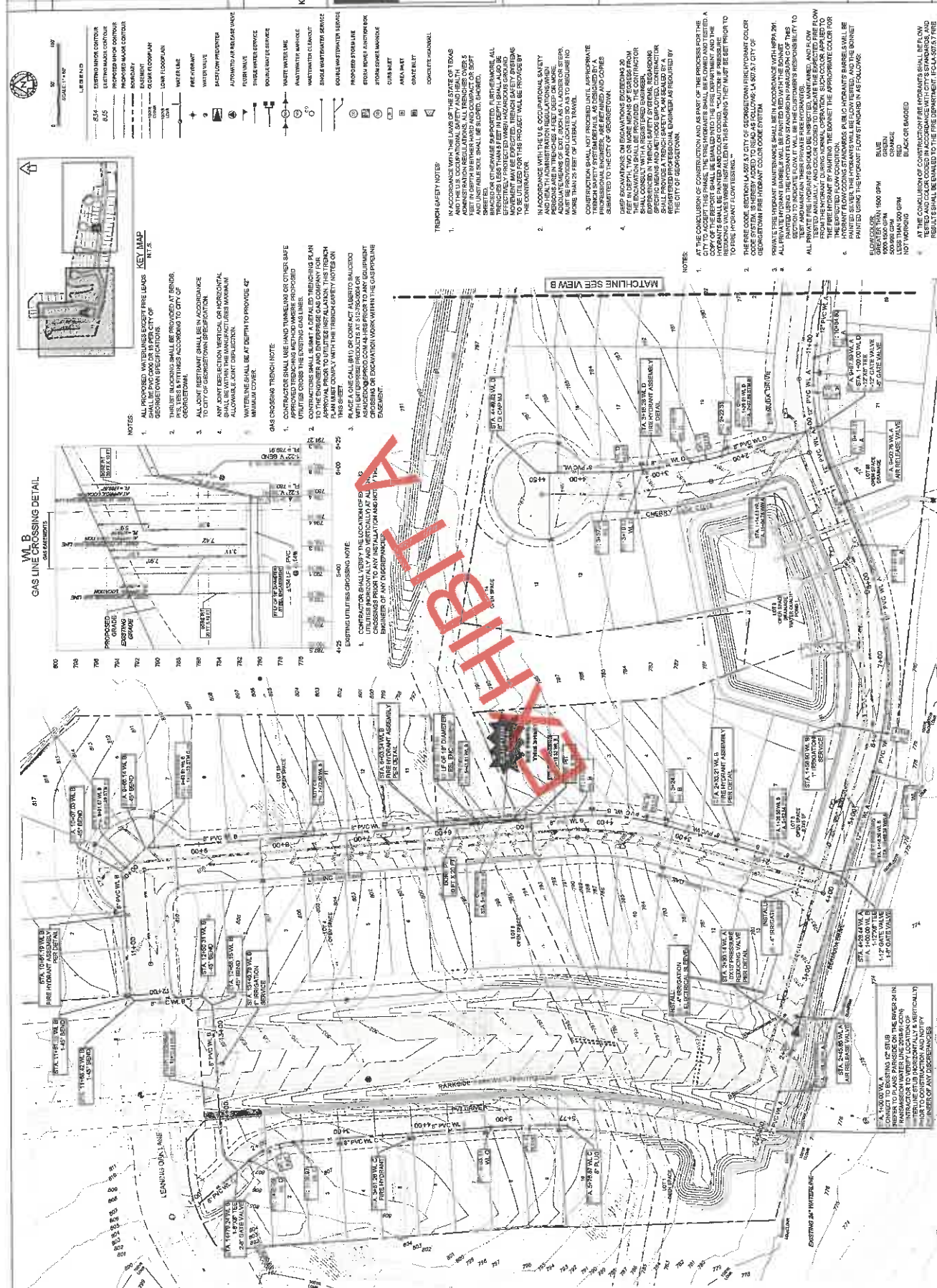

RECORDERS MEMORANDUM
All or parts of the text on this page was
not clearly legible for satisfactory
recording.

EXHIBIT "B"

Insurance Requirements

- A. Payor agrees to procure and maintain, and shall require all Contractors to procure and maintain, insurance coverages in the kinds and amounts, and with deductibles reasonably acceptable as set forth below:
- (i) Worker's Compensation Insurance, including occupational disease coverage, in accordance with the benefits afforded by the statutory worker's compensation acts applicable to the state, territory or district of hire, supervision or place of accident.
 - (ii) Employer's Liability Insurance in an amount not less than \$1,000,000 each accident, \$1,000,000 disease each employee and \$1,000,000 disease policy limit.
 - (iii) Commercial General Liability Insurance with a single limit of liability for bodily injury or property damage of \$1,000,000 per occurrence (\$2,000,000 Aggregate) on ISO Coverage Form CG 00 01 (or equivalent), such coverage to include products/completed operations liability, premises/operations, independent contractors, broad form bodily injury and property damage, personal injury, explosion, blanket contractual liability and sudden and accidental pollution liability.
 - (iv) Business Automobile Liability Insurance covering all owned, non-owned, leased, rented, and hired motor vehicles, including coverage for loading and unloading, used in the performance of this Agreement, with limits of not less than \$1,000,000 combined single limit.
 - (v) Excess Liability Insurance with limits of not less than \$5,000,000 per occurrence and in the aggregate providing additional limits of insurance to the coverage described in subsections ii, iii and iv above.
- B. All required insurance shall:
- (i) except Worker's Compensation or Employer's Liability insurance, name Enterprise, its directors, employees, agents and representatives (collectively, the "Enterprise Indemnified Parties") as an additional insured;
 - (ii) not contain exclusions for claims arising out of the negligence of any Enterprise Indemnified Parties as an additional insured; and
 - (iii) be endorsed as primary and non-contributing to any other insurance policies carried by Enterprise with respect to Payor's operations.
- C. Except where prohibited by law, all policies of insurance pertaining to this Agreement which are procured, held or maintained by Payor or any Contractor, whether required by this Agreement or not, shall be endorsed to provide that the underwriters or insurers waive any and all rights of subrogation against the Enterprise Indemnified Parties.
- D. Payor shall:
- (i) simultaneously with its execution of this Agreement, provide to Enterprise Certificates of Insurance for itself and each of its Contractors on a standard ACORD form signed by an authorized representative evidencing the coverages, limits, endorsements and extensions required herein for Enterprise and each entity required to be named as an additional insured herein; and
 - (ii) deliver, or require to be delivered, to Enterprise a renewal certificate not less than ten (10) days before policy expiration.

③ Enterprise Products
1100 Louisiana St. STE 12.037
Houston, TX 77002

FILED AND RECORDED
OFFICIAL PUBLIC RECORDS 2021169451

AGR Fee: \$218.00
11/04/2021 12:00 PM BCASaubon



Nancy E. Rister

Nancy E. Rister, County Clerk
Williamson County, Texas

AMENDMENT TO ENCROACHMENT AGREEMENT

STATE OF TEXAS §
 §
COUNTY OF WILLIAMSON §

This Amendment to Encroachment Agreement ("Amendment") is made by and between WHITETHORN PIPELINE COMPANY LLC whose address is c/o Land Department, P.O. Box 4324, Houston, Texas 77210-4324 (hereinafter referred to as "Company"), and CHESMAR HOMES, LLC, whose address is 3600 W. Parmer Ste. 160, Austin, Texas 78727 (hereinafter referred to as "Landowner"), upon the following terms and conditions:

WITNESSETH:

WHEREAS, Landowner owns a certain tract of land located in Williamson County, Texas and more particularly described as follows:

A 24.958 acre tract of land in the Isaac Donagan Survey, Abstract No. 178 in Williamson County, Texas and a 6.720 acre tract of land in the Isaac Donagan Survey, Abstract No. 178 in Williamson County, Texas more particularly described in that certain Special Warranty Deed from ABG Water Oak Partner, Ltd. to Chesmar Homes, LLC dated March 3, 2020, and recorded as Document Number 2020022090 in the Records of Williamson County, Texas (the "Property");

WHEREAS, Company holds a certain right of way and easement upon, over, under and through the Property, more particularly described in that certain Permanent Easement Agreement from Water Oak at San Gabriel Homeowner's Association, Inc. to Enterprise Crude Pipeline LLC dated January 21, 2016 and recorded as Document Number 2016010602 in the Records of Williamson County, Texas (the "Easement");

WHEREAS, Company owns and operates a pipeline that is located within the Easement and commonly known as line C129, Midland to Sealy pipeline (the "Pipeline"; the Pipeline together with any related valves, meters, equipment, and other appurtenances, collectively the "Facilities") that runs through the Property pursuant to the Easement;

WHEREAS, Landowner and Company entered into an Encroachment Agreement effective August 19, 2021, and recorded as instrument number 2021169451 in the Official Public Records of Williamson County, Texas (the "Encroachment Agreement") concerning the construction of streets (Parkside Parkway, Leaning Oak Lane, Bermuda Drive, walking trail and private driveway), two (2) forty-eight inch (48") RCP, an eighteen inch (18") RCP storm sewer, two (2) thirty inch (30") RCP, an eight inch (8") PVC wastewater line, an eight inch (8") PVC water line in eighteen inch (18") steel pipe casing and proposed lighting and

conduits across COMPANY'S Pipeline which will encroach on the Easement (hereinafter referred to as the "Encroachment"); and

NOW, THEREFORE, in consideration of the promises and mutual covenants herein contained, the undersigned do hereby ALTER, CHANGE and AMEND the Agreement as follows:

Notwithstanding anything contained in the Encroachment Agreement to the contrary, the Parties hereby agree to amend the Agreement by adding roadway paving plans attached hereto as Exhibit "A-1".

This Amendment to Encroachment Agreement shall have an Effective Date of November 29, 2021.

IN WITNESS WHEREOF, we have hereunto set our hands on the day and year below.

(COMPANY)

WHITETHORN PIPELINE COMPANY LLC

By: Paul D. Lair
Paul D. Lair
Agent and Attorney-in-Fact

Date: November 29, 2021

(OWNER)

CHESMAR HOMES, LLC

By: Adam Stockton

Name: Adam Stockton

Title: President - Austin

Date: 11-22-2021

ACKNOWLEDGEMENTS

STATE OF TEXAS §
 §
COUNTY OF HARRIS §

This instrument was acknowledged before me on this 29th day of NOVEMBER, 2021 by Paul D. Lair, Agent and Attorney-in-Fact for Whitethorn Pipeline Company LLC, on behalf of said limited liability company, as authorized by its Managing Member.

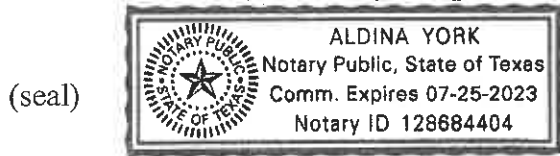

Aldina York
Notary Public

My Commission Expires: 7-25-2023

STATE OF TEXAS §
 §
COUNTY OF TRAVIS §

This instrument was acknowledged before me on this 30 day of NOVEMBER, 2021 by ADAM STOCKTON, PRESIDENT for Chesmar Homes LLC, on behalf of such limited liability company.



Gloria Lynn Kellar
Notary Public

My Commission Expires: 7-15-24

Prepared By/Return To:

Whitethorn Pipeline Company LLC
c/o Y. Siddiqui – Land Department
P.O. Box 4324
Houston, Texas 77210-4324

OWNER/DEVELOPER: CHESMAR HOMES, LLC.
3600 W PARMER STE. 160,
AUSTIN, TX 78727
(512) 465-2903

ENGINEER/SURVEYOR: LANDDEV CONSULTING LLC
5508 HIGHWAY 290 WEST, SUITE 150
AUSTIN, TEXAS 78735
512.872.6696

WATERSHED STATUS:

THIS SITE IS LOCATED IN THE SOUTH FORK OF THE SAN GABRIEL WATERSHED. THIS SITE IS LOCATED OVER THE EDWARDS AQUIFER CONTRIBUTING ZONE.

FLOODPLAIN INFORMATION:

ACCORDING TO THE FEDERAL EMERGENCY MANAGEMENT AGENCY (FEMA) FLOOD INSURANCE RATE MAPS (FIRM) FOR WILLIAMSON COUNTY AND INCORPORATED AREAS, TEXAS COMMUNITY PANELS NUMBER 48491C0460F AND 48491C0480F DATED DECEMBER 20TH, 2019, THERE ARE SOME LOTS LOCATED WITHIN THE LIMITS OF THE 100 YR FLOODPLAIN (ZONE AE). HOWEVER, NO LOTS ARE ENCRoACHED BY THE 100 YR FLOODPLAIN PER THE APPROVED CLOMR 10-060271R.

LEGAL DESCRIPTION:

DESCRIPTION OF 31.638 ACRES OF LAND IN THE I. DONAGAN SURVEY, ABSTRACT NO. 178, WILLIAMSON COUNTY, TEXAS, BEING A PORTION OF THAT CERTAIN CALLED 24.958 ACRES, DESIGNATED AS TRACT 1 AND A PORTION OF THAT CERTAIN CALLED 6.720 ACRES, DESIGNATED AS TRACT 2, SAID TRACTS 1 AND 2 DESCRIBED IN THE SPECIAL WARRANTY DEED TO CHESMAR HOMES, LLC OF RECORD IN DOCUMENT NO. 2020022090. OFFICIAL PUBLIC RECORDS OF WILLIAMSON COUNTY, TEXAS, AND ALSO BEING ALL OF THAT CERTAIN CALLED 498 SQUARE FOOT TRACT OF LAND DESCRIBED IN THE SPECIAL WARRANTY DEED TO CHESMAR HOMES, LLC OF RECORD IN DOCUMENT NO. OFFICIAL PUBLIC RECORDS OF WILLIAMSON COUNTY, TEXAS, AND IN THE SPECIAL WARRANTY DEED TO ABG WATER OAK PARTNERS, LTD. OF RECORD IN DOCUMENT NO. 2019031299, OFFICIAL PUBLIC RECORDS OF WILLIAMSON COUNTY, TEXAS; SAID 31.638 ACRES OF LAND, AS SURVEYED BY LANDDEV CONSULTING, LLC.

BENCHMARK NOTE:

LCRA CONTROL MONUMENT MG3A, LCRA BRASS DISC IN CONCRETE FOUND AT NORTHEAST CORNER OF LCRA SUBSTATION ALONG CHAIN LINK FENCE ON SOUTH SIDE OF STATE HIGHWAY 29, APPROXIMATELY 1,000 FEET EAST OF INTERSTATE HIGHWAY NO. 35.
PUBLISHED ELEVATION OBTAINED FROM LCRA WEB SITE, MAY 9, 2020.
NAVD 88 (GEOID 12A)
ELEVATION = 736.03 FEET

GRID NORTHING: 10,203,848.90
GRID EASTING: 3,128,835.70

BM:1413_06:
SQUARE CUT ON CONCRETE RIBBON CURB NEAR SOUTHEAST INTERSECTION OF WATER OAK PARKWAY AND LEANING OAK LANE.
ELEVATION = 808.64'

GRID NORTHING: 10,200,474.45
GRID EASTING: 3,107,749.38

BM:1413_07:
"X" CUT ON 4-INCH METAL BOLLARD FENCE POST, APPROX. 130 FEET SOUTH OF THE MOST EASTERLY SOUTHEAST CORNER OF THE SAID 24.958 ACRE CHESMAR TRACT.
ELEVATION = 772.94'

GRID NORTHING: 10,199,472.12
GRID EASTING: 3,110,076.89

GRID COORDINATES ARE TEXAS COORDINATE SYSTEM, CENTRAL ZONE, NAD83, GRID.

NO LIABILITY NOTE:

LIMITATION OF LIABILITY – LANDDEV CONSULTING, LLC ASSUMES NO LIABILITY FOR ANY DESIGN OR DRAWINGS IN THESE PLANS, THAT ARE NOT SIGNED AND SEALED BY A PROFESSIONAL ENGINEER REGISTERED WITH THE TEXAS BOARD OF PROFESSIONAL ENGINEERS AS A MEMBER OF THIS FIRM (#F-16384). OTHER CONSULTANTS' WORK SHOWN IN THESE PLANS IS THE RESPONSIBILITY OF THE CONSULTANT WHO PREPARED SUCH WORK, AND IS INCLUDED IN THIS PLAN SET FOR REVIEW REQUIREMENTS ONLY.

SITE PLAN COMPONENTS – ALL BUILDING AND STRUCTURAL IMPROVEMENTS SHOWN HEREON ARE SHOWN FOR CONCEPTUAL PURPOSES ONLY. LANDDEV, LLC IS NOT RESPONSIBLE OR LIABLE FOR THE DESIGN OF BUILDING OR STRUCTURAL IMPROVEMENTS BY OTHERS.

STRUCTURAL COMPONENTS - ALL STRUCTURAL DESIGN IS THE RESPONSIBILITY OF THE OWNER'S STRUCTURAL ENGINEER. STRUCTURAL DESIGN SHOWN HEREON IS THE DESIGN OF THE OWNER'S STRUCTURAL ENGINEER.

PAVEMENT DESIGN – PAVEMENT DESIGN SHOWN HEREON IS THE DESIGN OF THE OWNER'S GEOTECHNICAL CONSULTANT. LANDDEV CONSULTING, LLC MAKES NO WARRANTY OR GUARANTEE AS TO ITS SUITABILITY, AND ASSUMES NO LIABILITY THEREFOR.

NOTES:

- THESE PLANS WERE PREPARED, SEALED, SIGNED AND DATED BY A TEXAS LICENSED PROFESSIONAL ENGINEER. THEREFORE BASED ON THE ENGINEER'S CONCURRENCE OF COMPLIANCE, THE PLANS FOR CONSTRUCTION OF THE PROPOSED PROJECT ARE HEREBY APPROVED SUBJECT TO THE STANDARD CONSTRUCTION SPECIFICATIONS AND DETAILS MANUAL AND ALL OTHER APPLICABLE CITY, STATE AND FEDERAL REQUIREMENTS AND CODES.
- THIS PROJECT IS SUBJECT TO ALL CITY STANDARD SPECIFICATIONS AND DETAILS IN EFFECT AT THE TIME OF SUBMITTAL OF THE PROJECT TO THE CITY.
- A GEOLOGIC ASSESSMENT, IN ACCORDANCE WITH THE CITY OF GEORGETOWN WATER QUALITY REGULATIONS, WAS COMPLETED ON (JULY 2019). ANY SPRINGS AND STREAMS AS IDENTIFIED IN THE GEOLOGIC ASSESSMENT ARE SHOWN HEREIN.
- THIS PROJECT IS SUBJECT TO THE REQUIREMENTS OF PARKSIDE ON THE RIVER DEVELOPMENT AGREEMENT (ORDINANCE NO. 2019-69).

CIVIL CONSTRUCTION PLANS WILLIAMSON COUNTY
MUNICIPAL UTILITY DISTRICT NO. 25
WATER OAK NORTH
SECTION 6
GEORGETOWN, WILLIAMSON COUNTY, TEXAS
2020-49-CON

INITIAL SUBMITTAL DATE: 11/16/2020

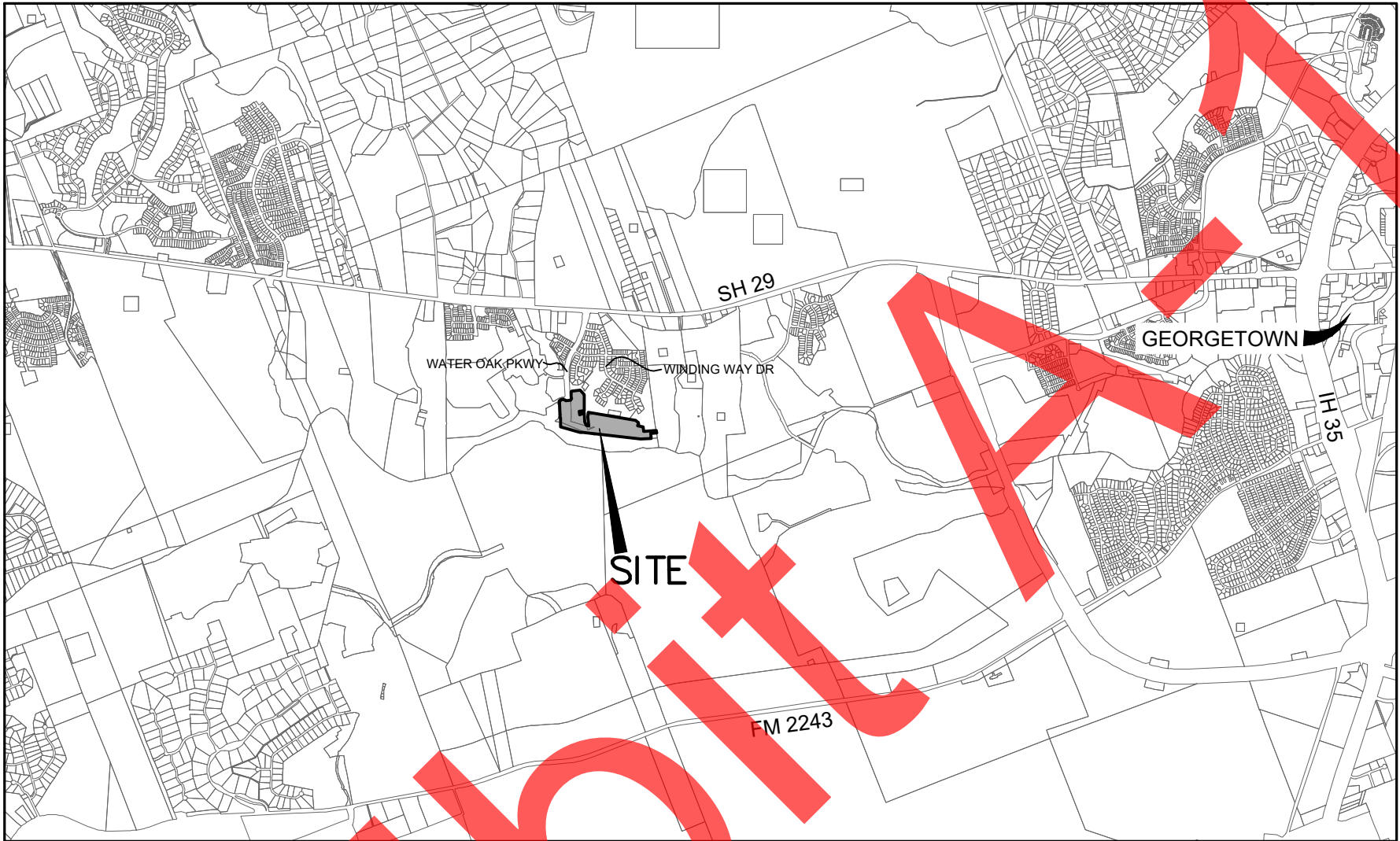

VICINITY MAP

SCALE: 1"=4000'

I, SHERVIN NOOSHIN, P.E., CERTIFY THAT THESE ENGINEERING DOCUMENTS ARE COMPLETE, ACCURATE AND ADEQUATE FOR THE INTENDED PURPOSES, INCLUDING CONSTRUCTION, BUT ARE NOT AUTHORIZED FOR CONSTRUCTION PRIOR TO FORMAL CITY APPROVAL.

SUBMITTED BY :

Sherwin Nooshin

02/25/2021

SHERVIN NOOSHIN, P.E.
LANDDEV CONSULTING LLC
5508 HIGHWAY 290 WEST, SUITE 150
AUSTIN, TEXAS 78735
512.872.6696

DATE

REVIEWED FOR COMPLIANCE WITH COUNTY REQUIREMENTS:

WILLIAMSON COUNTY M.U.D. NO. 25

DATE

CITY OF GEORGETOWN, AS APPROVED BY THE PLANNING AND ZONING ON

DATE

J. TERRON EVERSTON, WILLIAMSON COUNTY ENGINEER

DATE

SHEET LIST TABLE

Sheet Number	Sheet Title
1	COVER
2	GENERAL NOTES
3	TCEQ NOTES
4	PLAT SHT 1 OF 9
5	PLAT SHT 2 OF 9
6	PLAT SHT 3 OF 9
7	PLAT SHT 4 OF 9
8	PLAT SHT 5 OF 9
9	PLAT SHT 6 OF 9
10	PLAT SHT 7 OF 9
11	PLAT SHT 8 OF 9
12	PLAT SHT 9 OF 9
13	EXISTING CONDITIONS
14	EROSION & SEDIMENTATION CONTROL PLAN SHT 1 OF 4
15	EROSION & SEDIMENTATION CONTROL PLAN SHT 2 OF 4
16	EROSION & SEDIMENTATION CONTROL PLAN SHT 3 OF 4
17	EROSION & SEDIMENTATION CONTROL PLAN SHT 4 OF 4
18	EROSION CONTROL DETAILS
19	SIGNAGE, STRIPING & LIGHTING PLAN SHT 1 OF 4
20	SIGNAGE, STRIPING & LIGHTING PLAN SHT 2 OF 4
21	PARKSIDE PARKWAY NORTHBOUND PLAN AND PROFILE
22	PARKSIDE PARKWAY SOUTHBOUND PLAN AND PROFILE
23	LEANING OAK LANE PLAN AND PROFILE 1
24	LEANING OAK LANE PLAN AND PROFILE 2
25	BERMUDA DRIVE PLAN & PROFILE BEG - 8+50
26	BERMUDA DRIVE PLAN & PROFILE 8+50 - 17+00
27	BERMUDA DRIVE PLAN & PROFILE 17+00 - END
28	CHERRY SAGE COVE PLAN AND PROFILE
29	CROSSVINE TRAIL PLAN AND PROFILE
30	YARROW COVE PLAN AND PROFILE
31	EVES SPRING TRAIL PLAN AND PROFILE
32	PRIVATE DRIVE A PLAN AND PROFILE
33	STREET INTERSECTION SHT 1 OF 2
34	STREET INTERSECTION SHT 2 OF 2
35	OVERALL PAVING AND GRADING PLAN SHT 1 OF 2
36	OVERALL PAVING AND GRADING PLAN SHT 2 OF 2
37	PAVING DETAILS 1 OF 2
38	PAVING DETAILS 2 OF 2
39	EXISTING DRAINAGE AREA MAP
40	PROPOSED DRAINAGE AREA MAP
41	INLET DRAINAGE AREA MAP
42	INLET DRAINAGE AREA CALCULATIONS
43	WATER QUALITY DRAINAGE AREA MAP
44	WATER QUALITY DRAINAGE AREA CALCULATIONS
45	WATER QUALITY AND DETENTION POND 1
46	WATER QUALITY POND 1 SECTIONS
47	WATER QUALITY AND DETENTION POND 2
48	WATER QUALITY POND 2 SECTIONS
49	STORM DRAIN OUTFALL 1 PLAN AND PROFILE
50	POND DETAILS
51	OVERALL STORM SEWER PLAN SHT 1 OF 2
52	OVERALL STORM SEWER PLAN SHT 2 OF 2
53	STORM SEWER A1 PLAN AND PROFILE
54	STORM SEWER LATERALS A-1A THRU A-1D
55	STORM SEWER B1 PLAN AND PROFILE
56	STORM SEWER B2 PLAN AND PROFILE
57	STORM SEWER C1 PLAN AND PROFILE
58	STORM SEWER LATERALS C-1A THRU C-1E
59	STORM SEWER C2 PLAN AND PROFILE BEG - 6+00
60	STORM SEWER C2 PLAN AND PROFILE 6+00 - END
61	STORM SEWER LATERALS C-2A THRU C-2G
62	STORM SEWER D1 PLAN AND PROFILE BEG - 6+00
63	STORM SEWER D1 PLAN AND PROFILE 6+00 - END
64	STORM SEWER LATERALS D-1A THRU D-1F
65	STORM SEWER D2 PLAN AND PROFILE LATERALS D-2A AND D-2B
66	STORM SEWER D3 PLAN AND PROFILE LATERALS D-3A AND D-3B
67	STORM SEWER D4 PLAN AND PROFILE
68	STORM SEWER LATERALS D-4A THRU D-4D
69	STORM SEWER CULVERT E
70	STORM SWALE A PLAN AND PROFILE
71	STORM SWALE B - PLAN AND PROFILE BEG - 7+50
72	STORM SWALE B - PLAN AND PROFILE 7+50 - END
73	DRAINAGE DETAILS
74	OVERALL WASTEWATER PLAN
75	WASTEWATER A PLAN & PROFILE BEG - 8+00
76	WASTEWATER A PLAN & PROFILE 8+00 - 15+00
77	WASTEWATER A PLAN & PROFILE 15+00 - 23+25
78	WASTEWATER A PLAN & PROFILE 23+25 - END
79	WASTEWATER LINE B & C PLAN AND PROFILE
80	WASTEWATER D & E PLAN AND PROFILE
81	EXISTING WASTEWATER LINE SERVICES
82	WASTEWATER DETAILS 1 OF 2
83	WASTEWATER DETAILS 2 OF 2
84	OVERALL WATER PLAN SHT 1 OF 2
85	OVERALL WATER PLAN SHT 2 OF 2
86	WATER LINE A PLAN AND PROFILE BEG - 8+00
87	WATER LINE A PLAN AND PROFILE 8+00 - END
88	WATER DETAILS 1 OF 2
89	WATER DETAILS 2 OF 2
90	TRAFFIC CONTROL DETAILS
91	CONCRETE PAVEMENT DETAILS

4



LANDDEV
CONSULTING, LLC
8200 NORTH MOORE AVE, SUITE 250
AUSTIN, TX 78759
OFFICE: 512.402.6878
FIRM NO.: 16384

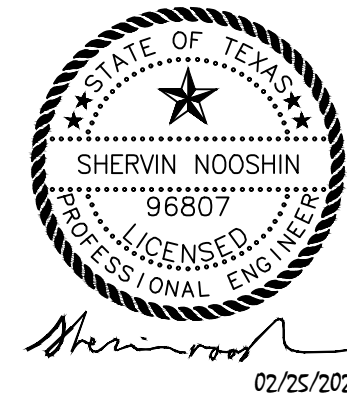

COVER
WATER OAK NORTH
SECTION 6
GEORGETOWN, WILLIAMSON, TEXAS

DESIGNED BY: XX

DRAWN BY: XX

CHECKED BY: XX

APPROVED BY: XX

SHEET 1 OF 90

Pld Style: LandDev: Global.ctb
Template: LDC_C102020.DWT
P:\Chennai\Water Oak North Section\SECTION 603_A02020.dwg
September 23, 2021, 5:04 PM, Drgs

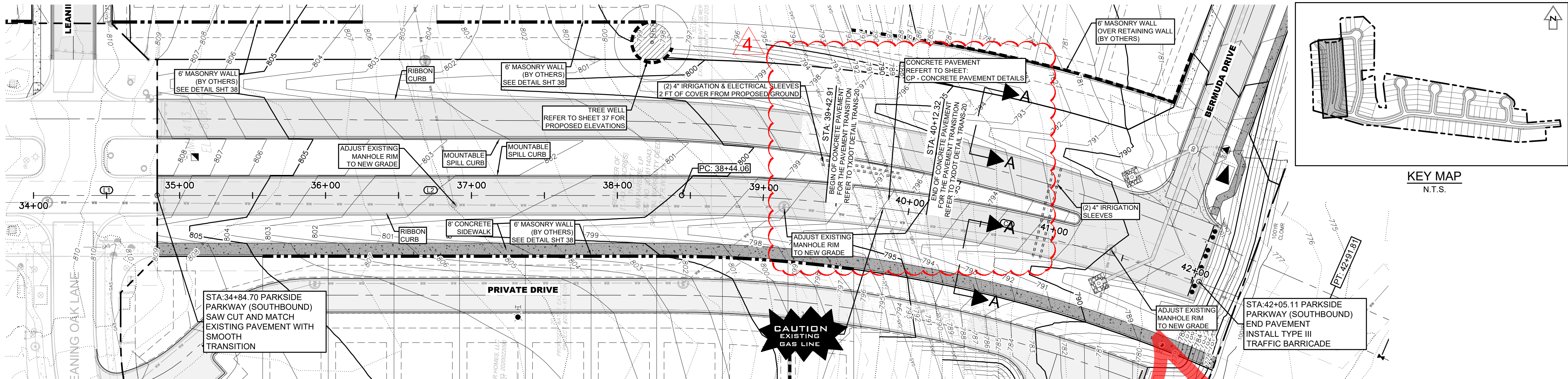

GAS CROSSING TRENCH NOTE:

- CONTRACTOR SHALL USE HAND TUNNELING OR OTHER SAFE APPROVED TRENCHING METHOD WHERE PROPOSED UTILITIES CROSS THE EXISTING GAS LINES.
- CONTRACTORS SHALL SUBMIT A DETAILED TRENCHING PLAN TO THE ENGINEER AND ENTERPRISE GAS COMPANY FOR APPROVAL PRIOR TO UTILITIES INSTALLATION. THIS TRENCH PLAN MUST COMPLY WITH THE TRENCH SAFETY NOTES ON THIS SHEET.
- PLACE A ONE CALL (811) OR CONTACT ALBERTO SAUCEDO WITH ENTERPRISE PRODUCTS AT 512-750-0004 OR ASAUCEDO@EPROD.COM 48-HRS PRIOR TO ANY EQUIPMENT CROSSING OR EXCAVATION WORK WITHIN THE GAS PIPELINE EASEMENT.

ALIGNMENT: PARKSIDE PARKWAY (SOUTHBOUND)						
NUMBER	LENGTH	RADIUS	DELTA	LINE/CHORD BEARING	START STA	END STA
C1	447.75'	1079.78'	23.76°	S8°09'47"W	38+44.06	42+91.81
L1	100.00'			S3°42'17"E	34+00.00	35+00.00
L2	344.06'			S3°43'00"E	35+00.00	38+44.06

PARKSIDE PARKWAY (SOUTHBOUND)
MINOR ARTERIAL - DESIGN SPEED 40 MPH

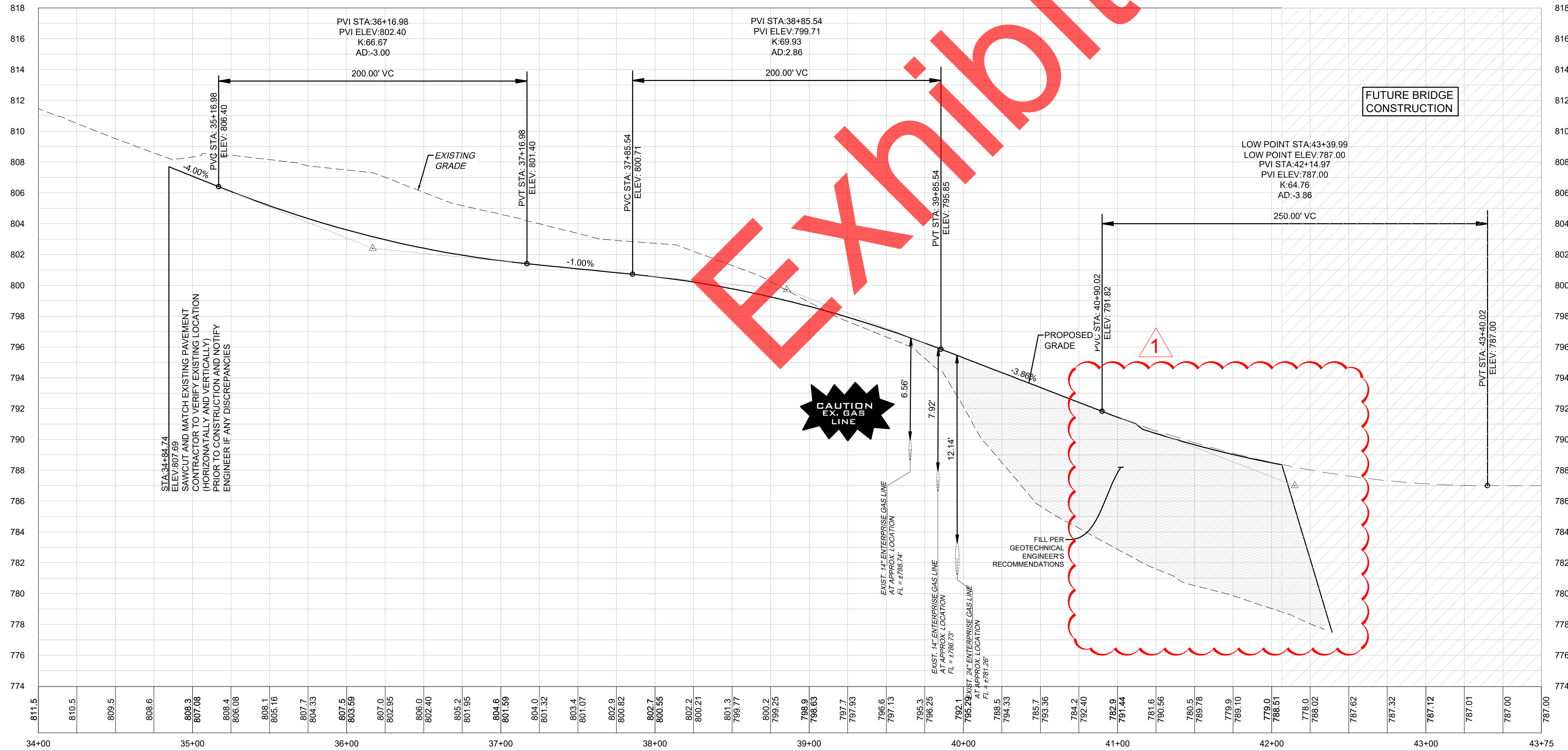

NOTES:

- CONTRACTOR SHALL REFERENCE "GEOTECHNICAL INVESTIGATION PAVEMENT THICKNESS RECOMMENDATIONS FOR WATER OAK NORTH SECTION 6" CREATED OCTOBER 2020 BY MLA GEOTECHNICAL, PROJECT NUMBER 20101100.098. CONTRACTOR IS RESPONSIBLE FOR VERIFYING WITH MLA GEOTECHNICAL.
- CONTRACTOR SHALL REFERENCE "PAVING DETAILS" SHEETS FOR ADDITIONAL INFORMATION REGARDING PAVEMENT DESIGN & DETAILS.
- FILL SHOULD BE COMPACTED TO AT LEAST 95% OF THE MAXIMUM DRY DENSITY AS DETERMINED BY TxDOT - 114 - E, AND PER GEOTECHNICAL ENGINEERS RECOMMENDATION.
- CONTRACTOR SHALL FIELD VERIFY LOCATION OF EXISTING UTILITIES PRIOR TO ANY CONSTRUCTION.
- CONTRACTOR SHALL COORDINATE DIRECTLY WITH LOCAL UTILITY COMPANIES FOR ALL INSTALLATION OF DRY UTILITIES.
- CONTRACTOR SHALL COORDINATE STREET LIGHTING WITH PEC ELECTRIC.
- CONTRACTOR SHALL REFERENCE GRADING PLAN FOR ADDITIONAL GRADING INFORMATION.
- CONTRACTOR SHALL BE FAMILIARIZED WITH ALL DETAILS SHOWN ON THESE PLANS AND SHALL NOTIFY THE DESIGN ENGINEER OF ANY DISCREPANCY PRIOR TO THE COMMENCEMENT OF ANY CONSTRUCTION.
- CONTRACTOR SHALL VERIFY ALL MEASUREMENTS AND EXISTING CONDITIONS BEFORE PROCEEDING WITH THIS WORK AND NOTIFY THE DESIGN ENGINEER IMMEDIATELY OF ANY DISCREPANCIES.
- CONTRACTOR SHALL REFERENCE TYPICAL CROSS SECTIONS FOR DETERMINING GRADING ELEVATION ON LEFT AND RIGHT SIDE OF STREET PAVEMENT.
- CONTRACTOR SHALL REFERENCE INTERSECTION GRADING PLAN FOR ALL PROPOSED GRADES AT INTERSECTIONS.
- "FINISHED GRADE @ CL" AS LABELED ON PROFILES REPRESENTS THE PROPOSED CENTER OF ROAD. CONTRACTOR SHALL REFERENCE GRADING PLANS FOR TOP OF PAVEMENT ELEVATIONS.
- ALL X, Y COORDINATES SHOWN ON PLAN SHALL BE VERIFIED BY CONTRACTOR PRIOR TO CONSTRUCTION.
- TOPOGRAPHIC DATA SHOWN HEREON BASED ON GROUND TOPO BY LANDDEV CONSULTING FROM MAY 2020.
- ALL CURB RAMPS, 4' WIDE SIDEWALKS IN FRONT OF COMMON AREAS TO BE INSTALLED AT TIME OF ROADWAY CONSTRUCTION. 4' WIDE CONCRETE SIDEWALK IN FRONT OF LOTS SHALL BE INSTALLED AT TIME OF HOME CONSTRUCTION.
- HOME CONSTRUCTION CONTRACTORS ARE RESPONSIBLE FOR ENSURING THAT ALL SIDEWALKS MEET ADA/RAS SPECIFICATIONS.
- REFER TO THE STREET INTERSECTION SHEETS FOR THE DETAIL SPOT ELEVATIONS AT THE INTERSECTIONS. IN THE EVENT THAT THE SPOT ELEVATIONS AND THE PROFILE DON'T MATCH THEN THE SPOT ELEVATIONS SHALL CONTROL.

811
Know what's below.
Call before you dig.

LANDDEV
CONSULTING, LLC
8200 NORTH MOPAC EXPY. SUITE 250
AUSTIN, TX 78759
OFFICE: 512.402.6878
FIRM NO. 16384

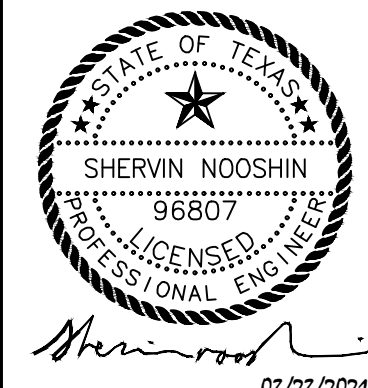

PARKSIDE PARKWAY SOUTHBOUND
PLAN AND PROFILE

WATER OAK NORTH
SECTION 6
GEORGETOWN, WILLIAMSON, TEXAS

DESIGNED BY: XX
DRAWN BY: XX
CHECKED BY: XX
APPROVED BY: XX

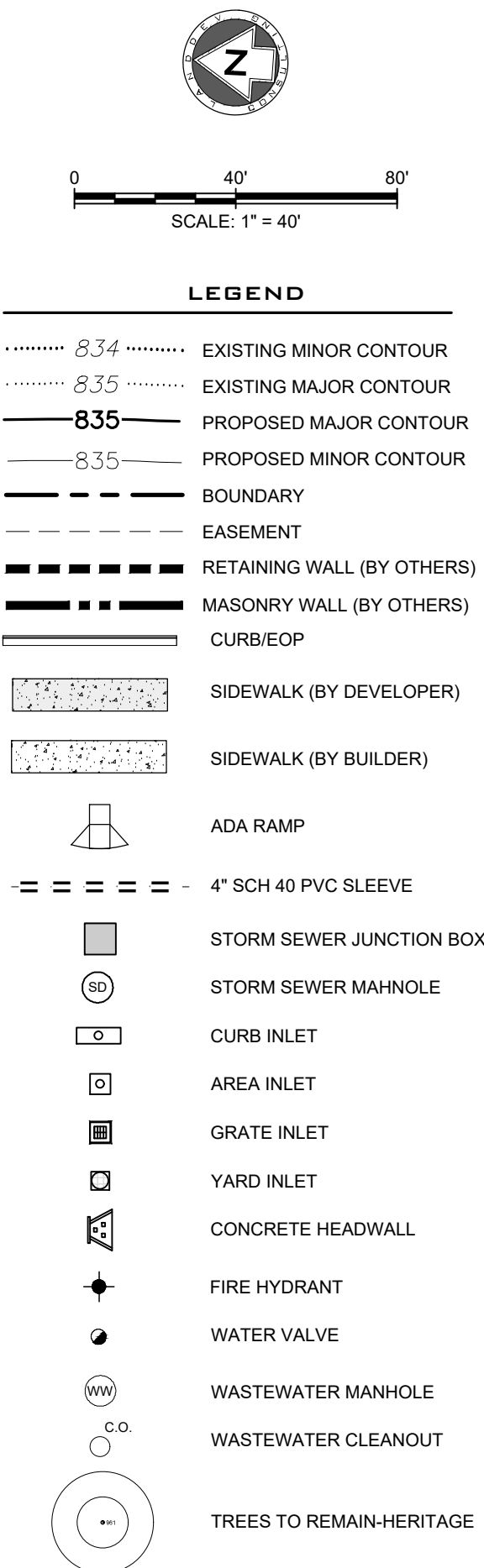
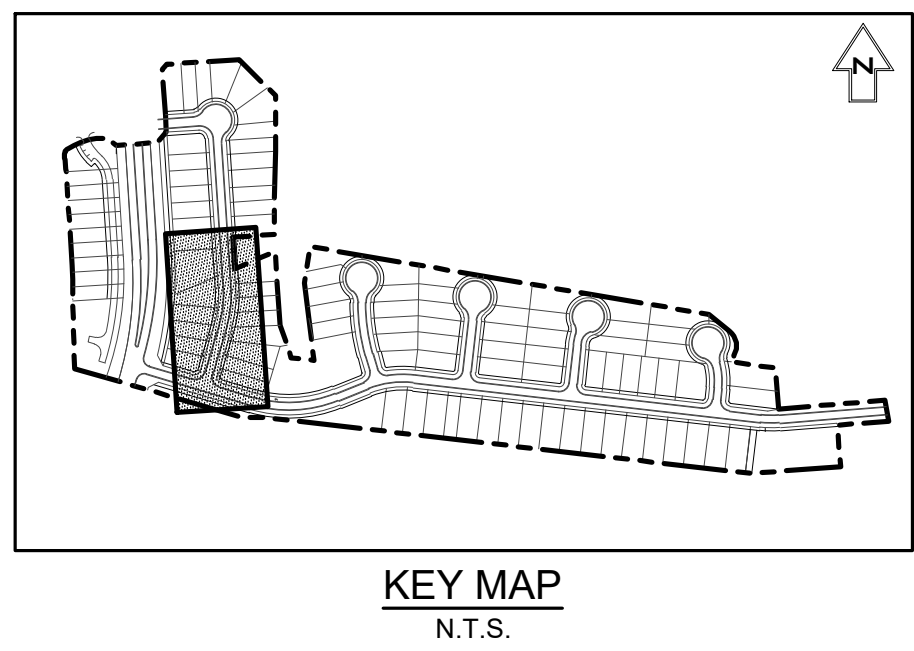
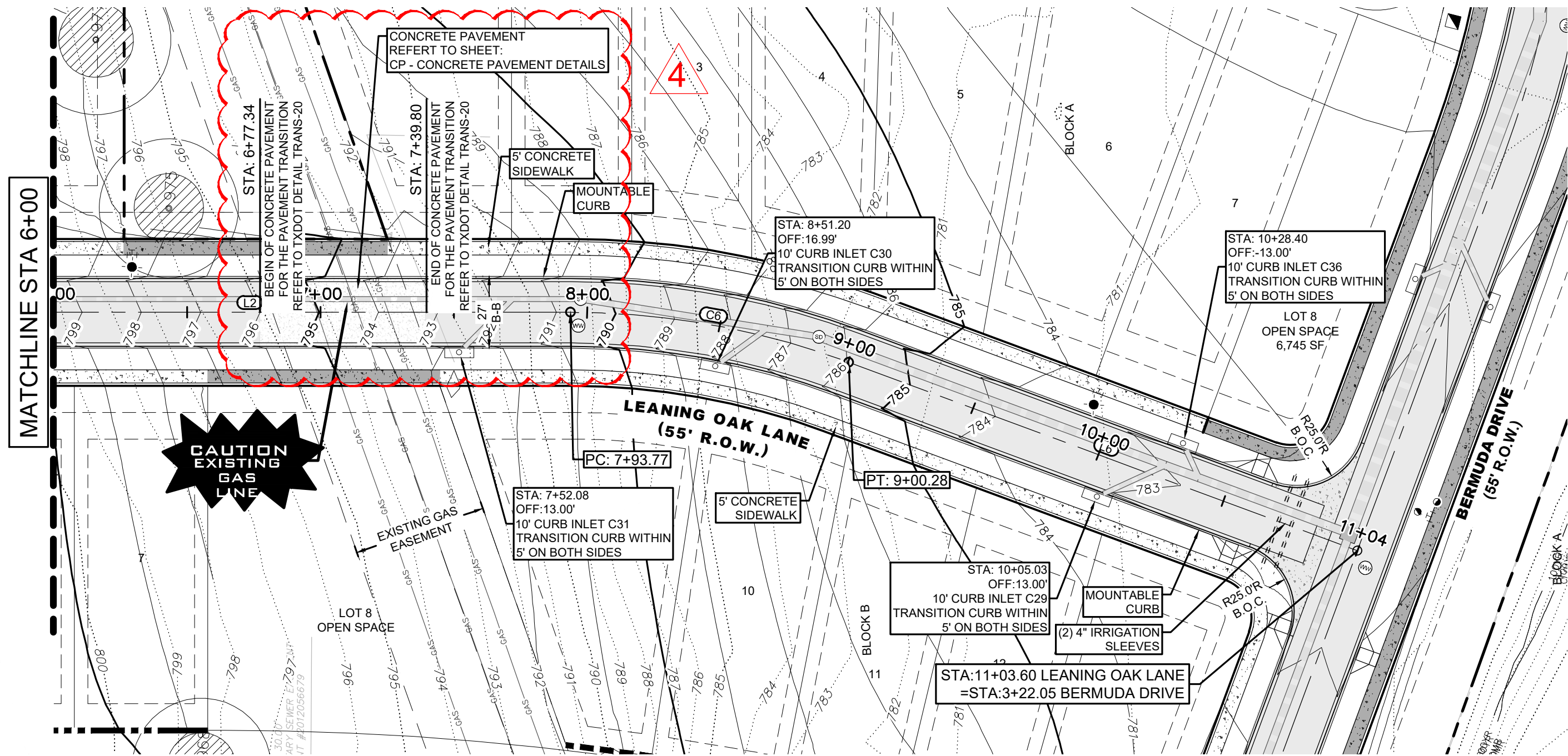

ALIGNMENT: LEANING OAK LANE						
NUMBER	LENGTH	RADIUS	DELTA	LINE/CHORD BEARING	START STA	END STA
C6	106.51'	300.00'	20.34°	S6°27'15"W	7+93.77	9+00.28
L2	479.87'			S3°43'00"E	3+13.89	7+93.77
L6	203.33'			S16°37'29"W	9+00.28	11+03.60

LEANING OAK LANE
LOCAL RESIDENTIAL- DESIGN SPEED 25 MPH

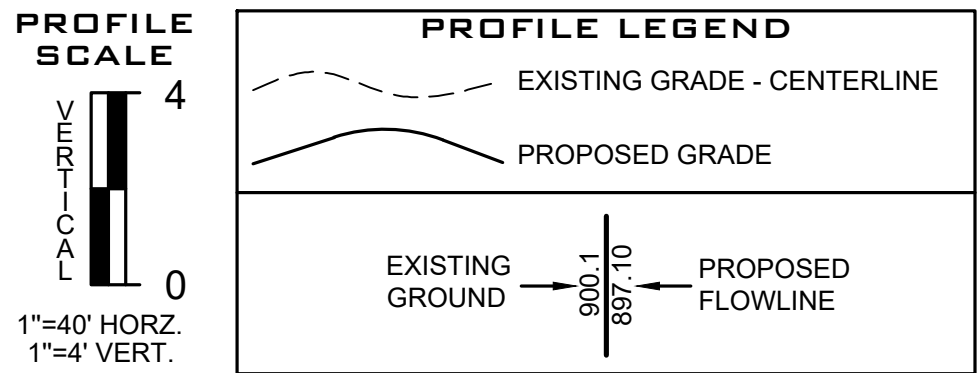
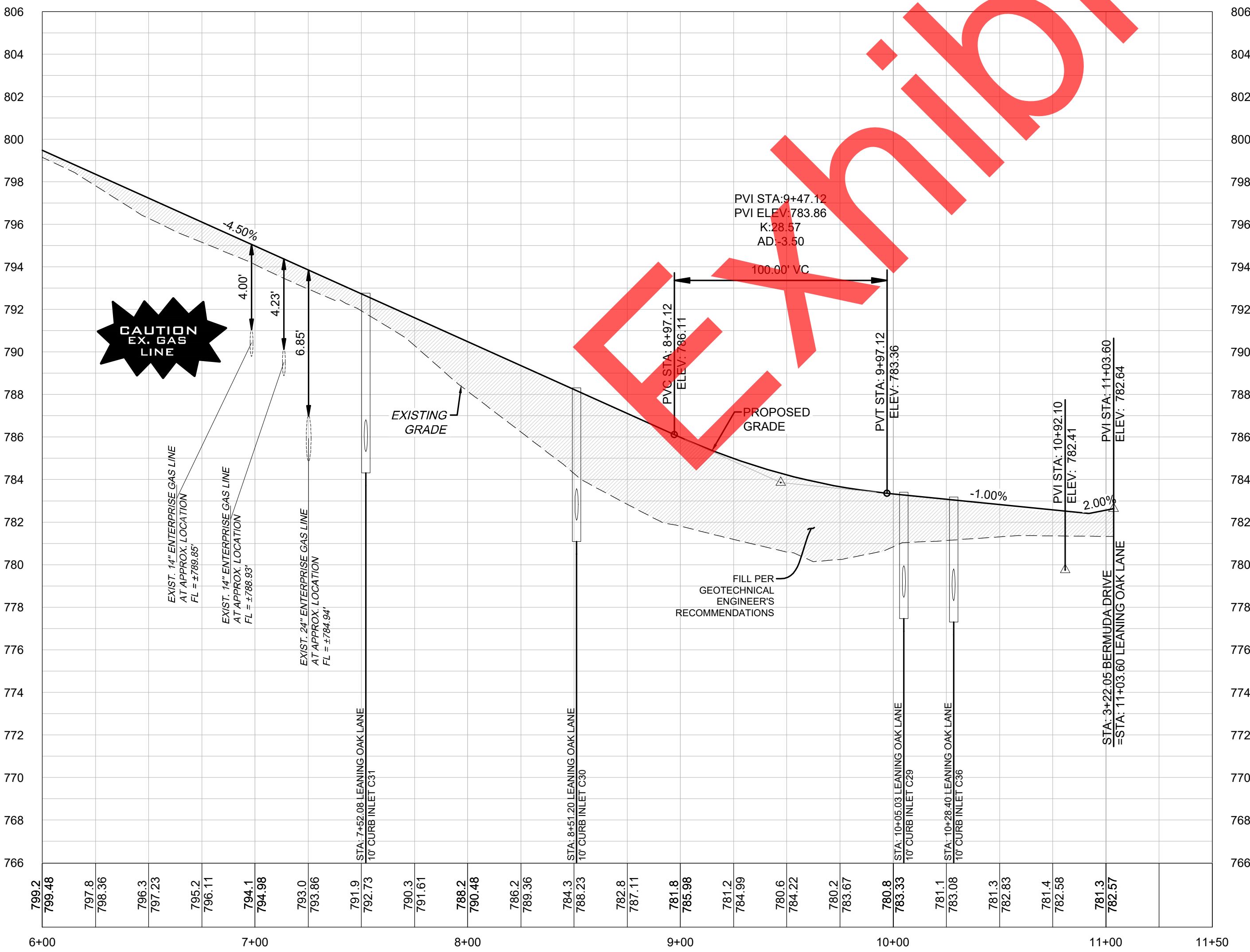

NOTES:

- CONTRACTOR SHALL REFERENCE "GEOTECHNICAL INVESTIGATION PAVEMENT THICKNESS RECOMMENDATIONS FOR WATER OAK NORTH SECTION 6" CREATED OCTOBER 2020 BY MLA GEOTECHNICAL, PROJECT NUMBER 20101100.098. CONTRACTOR IS RESPONSIBLE FOR VERIFYING WITH MLA GEOTECHNICAL.
- CONTRACTOR SHALL REFERENCE "PAVING DETAILS" SHEETS FOR ADDITIONAL INFORMATION REGARDING PAVEMENT DESIGN & DETAILS.
- FILL SHOULD BE COMPACTED TO AT LEAST 95% OF THE MAXIMUM DRY DENSITY AS DETERMINED BY TxDOT - 114 - E, AND PER GEOTECHNICAL ENGINEERS RECOMMENDATION.
- CONTRACTOR SHALL FIELD VERIFY LOCATION OF EXISTING UTILITIES PRIOR TO ANY CONSTRUCTION.
- CONTRACTOR SHALL COORDINATE DIRECTLY WITH LOCAL UTILITY COMPANIES FOR ALL INSTALLATION OF DRY UTILITIES.
- CONTRACTOR SHALL COORDINATE STREET LIGHTING WITH PEC ELECTRIC.
- CONTRACTOR SHALL REFERENCE GRADING PLAN FOR ADDITIONAL GRADING INFORMATION.
- CONTRACTOR SHALL BE FAMILIARIZED WITH ALL DETAILS SHOWN ON THESE PLANS AND SHALL NOTIFY THE DESIGN ENGINEER OF ANY DISCREPANCY PRIOR TO THE COMMENCEMENT OF ANY CONSTRUCTION.
- CONTRACTOR SHALL VERIFY ALL MEASUREMENTS AND EXISTING CONDITIONS BEFORE PROCEEDING WITH THIS WORK AND NOTIFY THE DESIGN ENGINEER IMMEDIATELY OF ANY DISCREPANCIES.
- CONTRACTOR SHALL REFERENCE TYPICAL CROSS SECTIONS FOR DETERMINING GRADING ELEVATION ON LEFT AND RIGHT SIDE OF STREET PAVEMENT.
- CONTRACTOR SHALL REFERENCE INTERSECTION GRADING PLAN FOR ALL PROPOSED GRADES AT INTERSECTIONS.
- "FINISHED GRADE @ CL" AS LABELED ON PROFILES REPRESENTS THE PROPOSED CENTER OF ROAD. CONTRACTOR SHALL REFERENCE GRADING PLANS FOR TOP OF PAVEMENT ELEVATIONS.
- ALL X, Y COORDINATES SHOWN ON PLAN SHALL BE VERIFIED BY CONTRACTOR PRIOR TO CONSTRUCTION.
- TOPOGRAPHIC DATA SHOWN HEREON BASED ON GROUND TOPO BY LANDDEV CONSULTING FROM MAY 2020.
- ALL CURB RAMPS, 4' WIDE SIDEWALKS IN FRONT OF COMMON AREAS TO BE INSTALLED AT TIME OF ROADWAY CONSTRUCTION. 4' WIDE CONCRETE SIDEWALK IN FRONT OF LOTS SHALL BE INSTALLED AT TIME OF HOME CONSTRUCTION.
- HOME CONSTRUCTION CONTRACTORS ARE RESPONSIBLE FOR ENSURING THAT ALL SIDEWALKS MEET ADA/RAS SPECIFICATIONS.
- REFER TO THE STREET INTERSECTION SHEETS FOR THE DETAIL SPOT ELEVATIONS AT THE INTERSECTIONS. IN THE EVENT THAT THE SPOT ELEVATIONS AND THE PROFILE DON'T MATCH THEN THE SPOT ELEVATIONS SHALL CONTROL.

811
Know what's below.
Call before you dig.

LANDDEV
CONSULTING, LLC
8200 NORTH MOPAC EXPY. SUITE 250
AUSTIN, TX 78759
OFFICE: 512.402.6878
FIRM NO. 16384

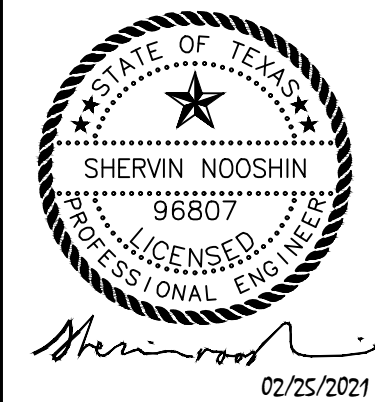

LEANING OAK LANE PLAN
AND PROFILE 2

WATER OAK NORTH
SECTION 6

GEORGETOWN, WILLIAMSON, TEXAS

DESIGNED BY: XX
DRAWN BY: XX
CHECKED BY: XX
APPROVED BY: XX

SHEET 24 OF 90

REVISION	BY	DATE
CONCRETE PAVEMENT SECTION ADDED	DR	09/23/21
4	NO	

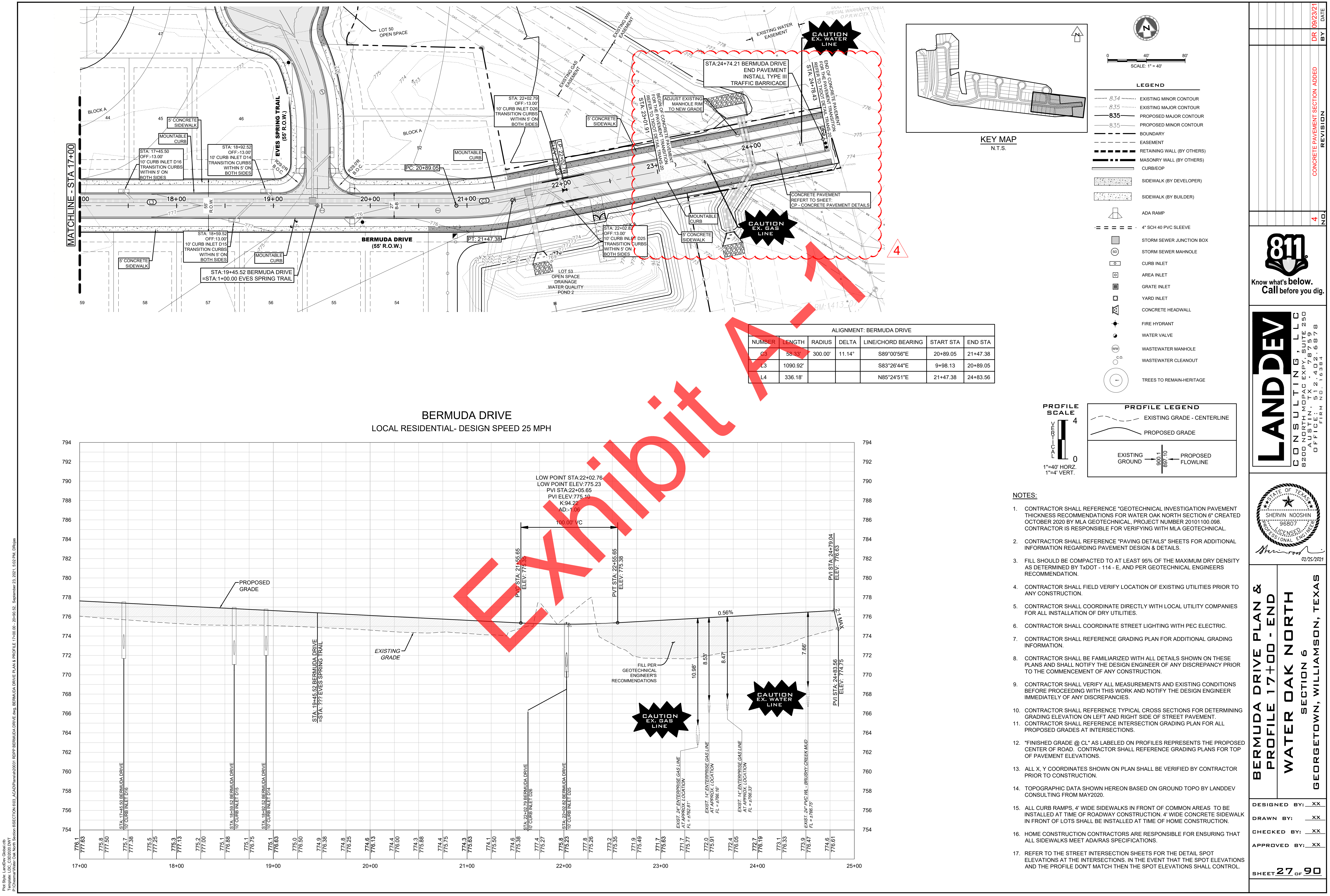

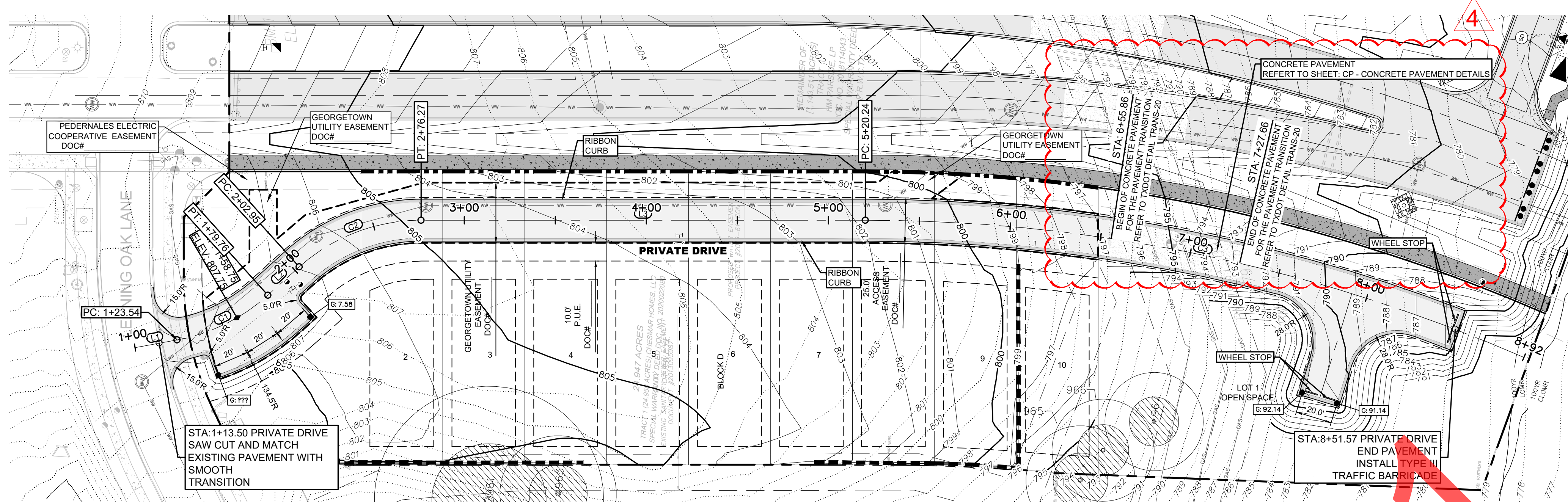

ALIGNMENT: PRIVATE DRIVE					
NUMBER	LENGTH	RADIUS	DELTA	LINE/CHORD BEARING	START STA. END STA.
C1	56.22'	102.00'	31.58°	S29°56'12"E	1+23.54 1+79.76
C2	73.32'	100.00'	42.01°	S24°43'16"E	2+02.95 2+76.27
C3	372.08'	905.70'	23.54°	S8°03'09"W	5+20.24 8+92.32
L1	23.54'			S14°08'51"E	1+00.00 1+23.54
L2	23.19'			S45°43'33"E	1+79.76 2+02.95
L3	243.97'			S3°45'00"E	2+76.27 5+20.24

PRIVATE DRIVE

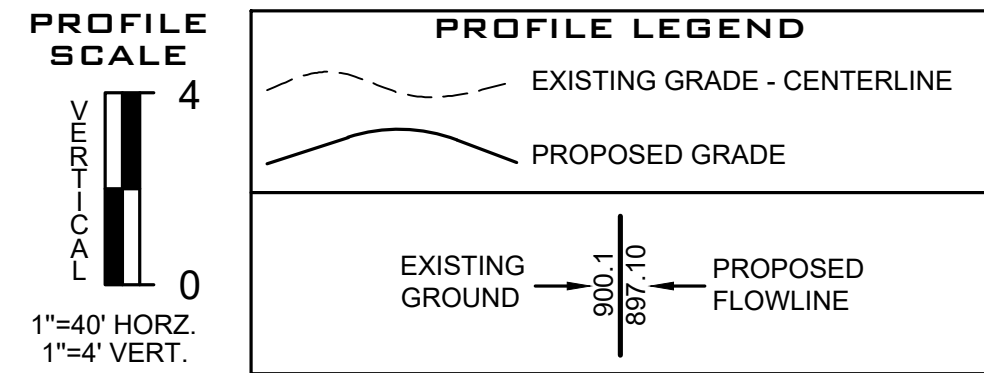
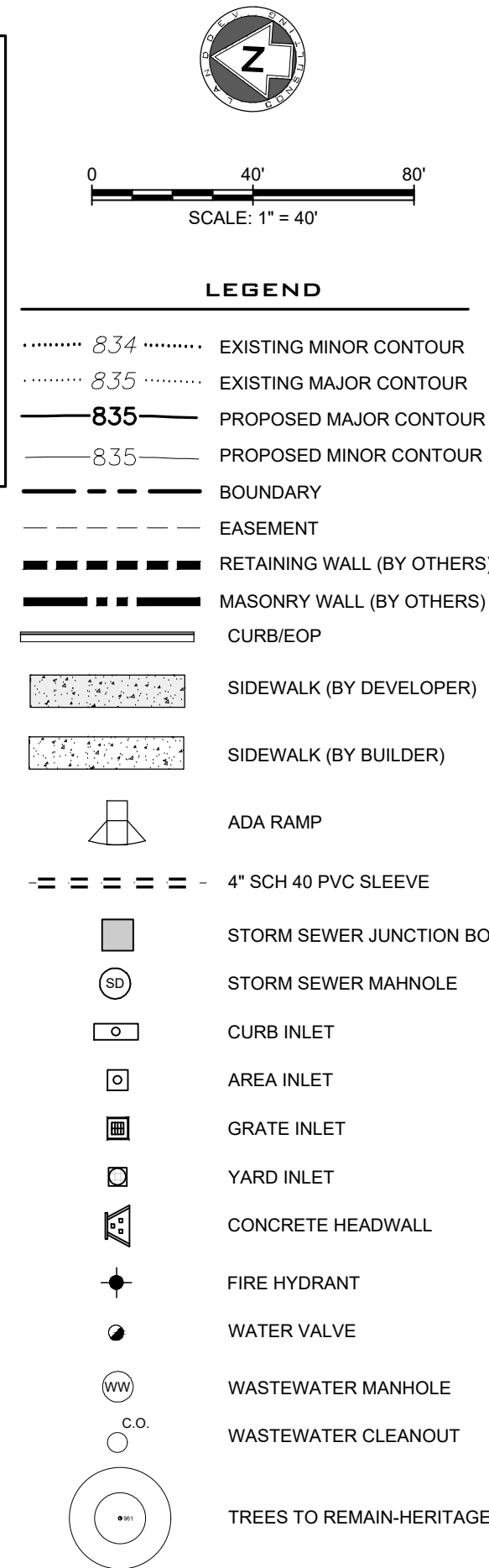
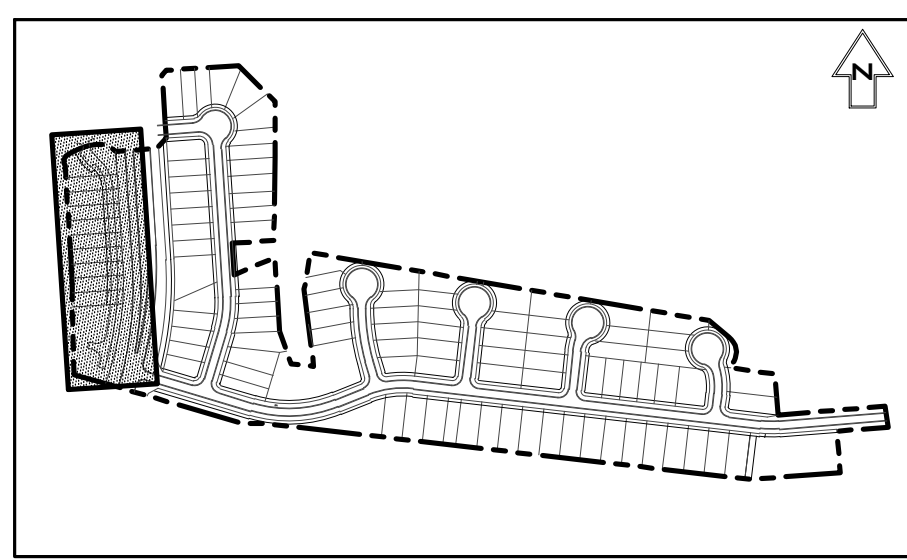
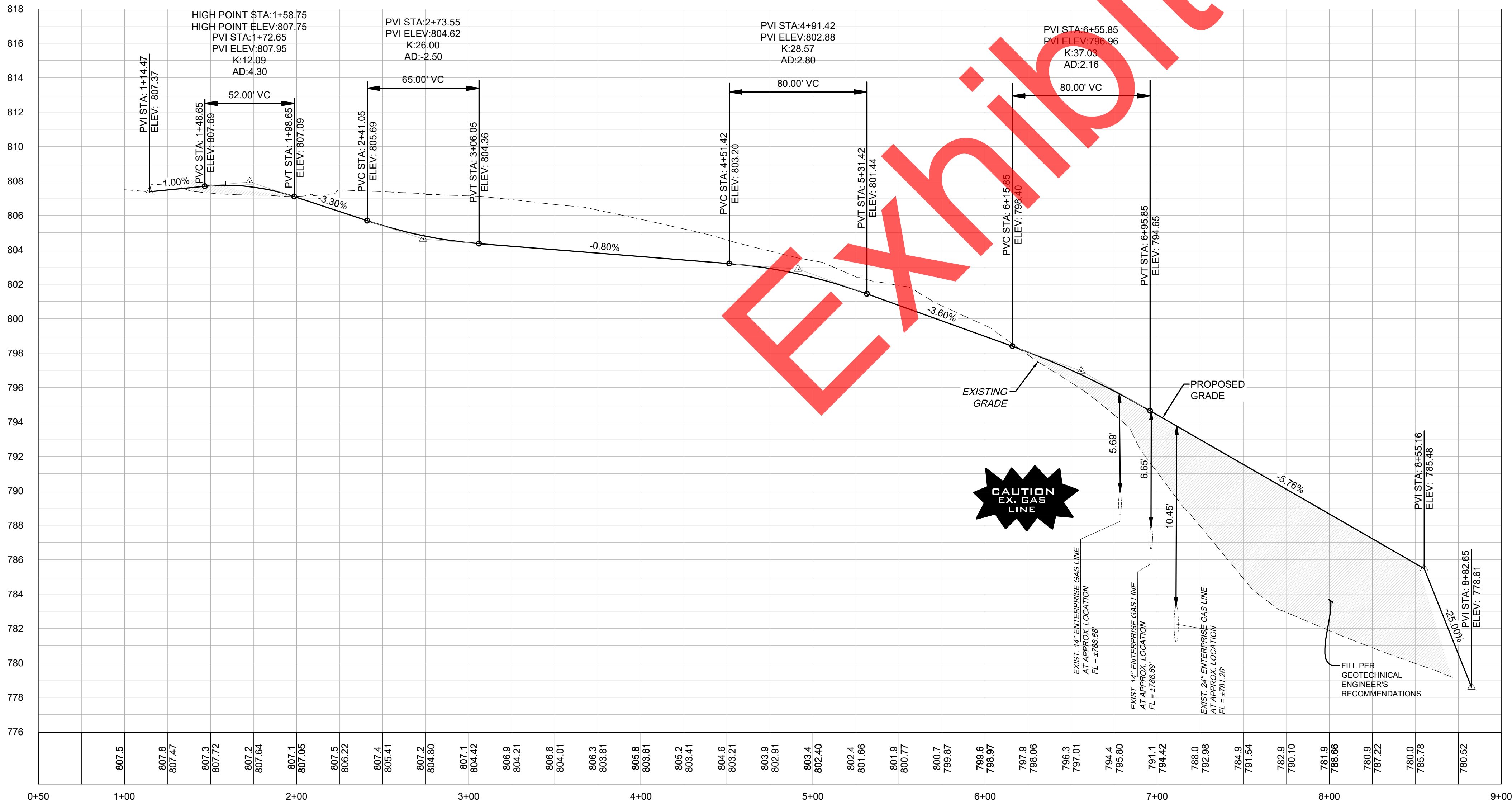

NOTES:

- CONTRACTOR SHALL REFERENCE "GEOTECHNICAL INVESTIGATION PAVEMENT THICKNESS RECOMMENDATIONS FOR WATER OAK NORTH SECTION 6" CREATED OCTOBER 2020 BY MLA GEOTECHNICAL, PROJECT NUMBER 20101100.098. CONTRACTOR IS RESPONSIBLE FOR VERIFYING WITH MLA GEOTECHNICAL.
- CONTRACTOR SHALL REFERENCE "PAVING DETAILS" SHEETS FOR ADDITIONAL INFORMATION REGARDING PAVEMENT DESIGN & DETAILS.
- FILL SHOULD BE COMPACTED TO AT LEAST 95% OF THE MAXIMUM DRY DENSITY AS DETERMINED BY TxDOT - 114 - E, AND PER GEOTECHNICAL ENGINEERS RECOMMENDATION.
- CONTRACTOR SHALL FIELD VERIFY LOCATION OF EXISTING UTILITIES PRIOR TO ANY CONSTRUCTION.
- CONTRACTOR SHALL COORDINATE DIRECTLY WITH LOCAL UTILITY COMPANIES FOR ALL INSTALLATION OF DRY UTILITIES.
- CONTRACTOR SHALL COORDINATE STREET LIGHTING WITH PEC ELECTRIC.
- CONTRACTOR SHALL REFERENCE GRADING PLAN FOR ADDITIONAL GRADING INFORMATION.
- CONTRACTOR SHALL BE FAMILIARIZED WITH ALL DETAILS SHOWN ON THESE PLANS AND SHALL NOTIFY THE DESIGN ENGINEER OF ANY DISCREPANCY PRIOR TO THE COMMENCEMENT OF ANY CONSTRUCTION.
- CONTRACTOR SHALL VERIFY ALL MEASUREMENTS AND EXISTING CONDITIONS BEFORE PROCEEDING WITH THIS WORK AND NOTIFY THE DESIGN ENGINEER IMMEDIATELY OF ANY DISCREPANCIES.
- CONTRACTOR SHALL REFERENCE TYPICAL CROSS SECTIONS FOR DETERMINING GRADING ELEVATION ON LEFT AND RIGHT SIDE OF STREET PAVEMENT.
- CONTRACTOR SHALL REFERENCE INTERSECTION GRADING PLAN FOR ALL PROPOSED GRADES AT INTERSECTIONS.
- "FINISHED GRADE @ CL" AS LABELED ON PROFILES REPRESENTS THE PROPOSED CENTER OF ROAD. CONTRACTOR SHALL REFERENCE GRADING PLANS FOR TOP OF PAVEMENT ELEVATIONS.
- ALL X, Y COORDINATES SHOWN ON PLAN SHALL BE VERIFIED BY CONTRACTOR PRIOR TO CONSTRUCTION.
- TOPOGRAPHIC DATA SHOWN HEREON BASED ON GROUND TOPO BY LANDDEV CONSULTING FROM MAY 2020.
- ALL CURB RAMPS, 4' WIDE SIDEWALKS IN FRONT OF COMMON AREAS TO BE INSTALLED AT TIME OF ROADWAY CONSTRUCTION. 4' WIDE CONCRETE SIDEWALK IN FRONT OF LOTS SHALL BE INSTALLED AT TIME OF HOME CONSTRUCTION.
- HOME CONSTRUCTION CONTRACTORS ARE RESPONSIBLE FOR ENSURING THAT ALL SIDEWALKS MEET ADA/RAS SPECIFICATIONS.
- REFER TO THE STREET INTERSECTION SHEETS FOR THE DETAIL SPOT ELEVATIONS AT THE INTERSECTIONS. IN THE EVENT THAT THE SPOT ELEVATIONS AND THE PROFILE DON'T MATCH THEN THE SPOT ELEVATIONS SHALL CONTROL.

DESIGNED BY: XX	BY	DR	09/23/21
DRAWN BY: XX	BY	DR	09/23/21
CHECKED BY: XX	BY	DR	09/23/21
APPROVED BY: XX	BY	DR	09/23/21
CONCRETE PAVEMENT SECTION ADDED			
REVISION			
4			
NO			
811			
Know what's below. Call before you dig.			
LANDDEV			
CONSULTING, LLC			
8200 NORTH MOPAC EXPY. SUITE 250			
AUSTIN, TX 78759			
OFFICE: 512.402.6878			
FIRM NO. 16384			
STATE OF TEXAS			
SHERVIN NOOSHIN			
LICENSED PROFESSIONAL ENGINEER			
02/25/2021			
PRIVATE DRIVE A PLAN AND PROFILE			
WATER OAK NORTH			
SECTION 6			
GEORGETOWN, WILLIAMSON, TEXAS			
SHEET 32 OF 90			

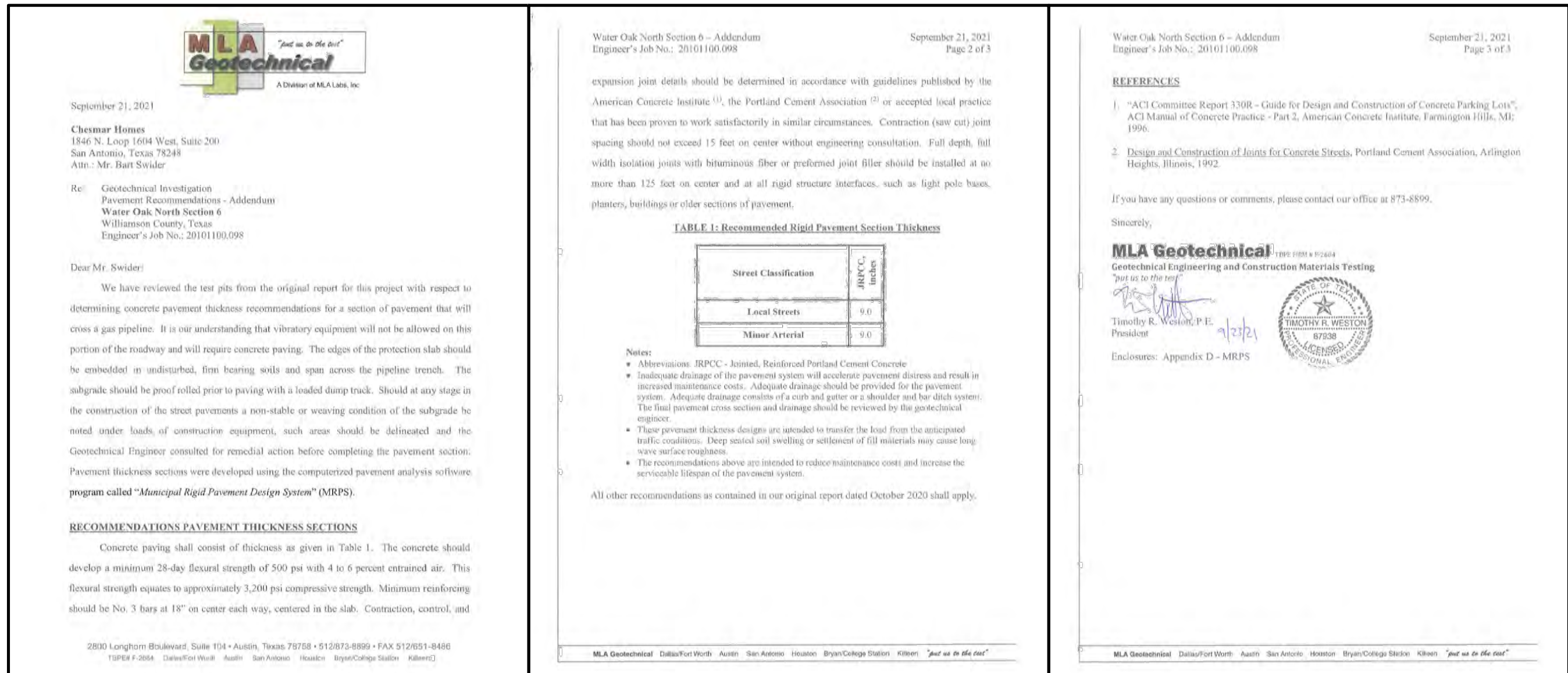
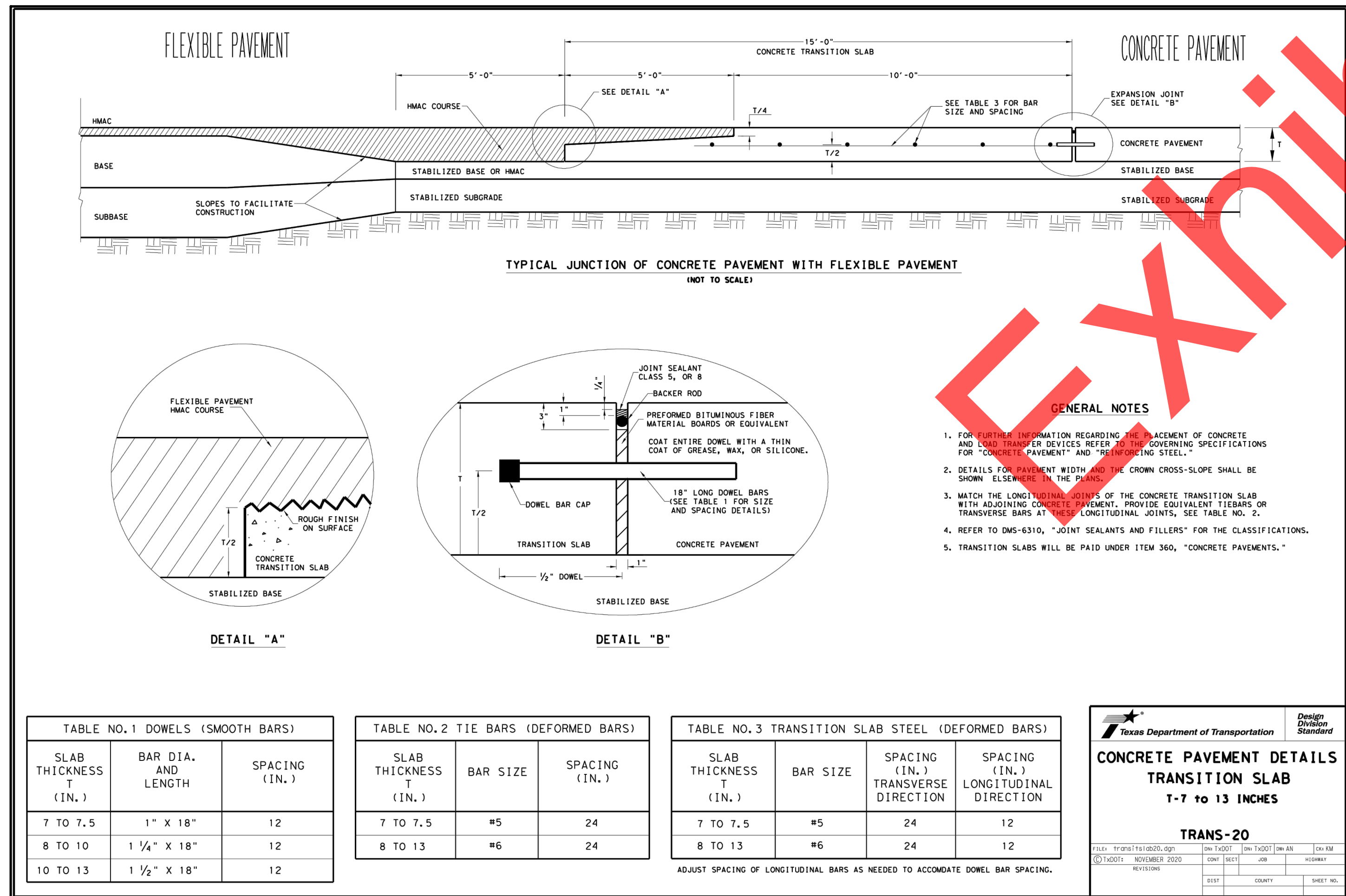
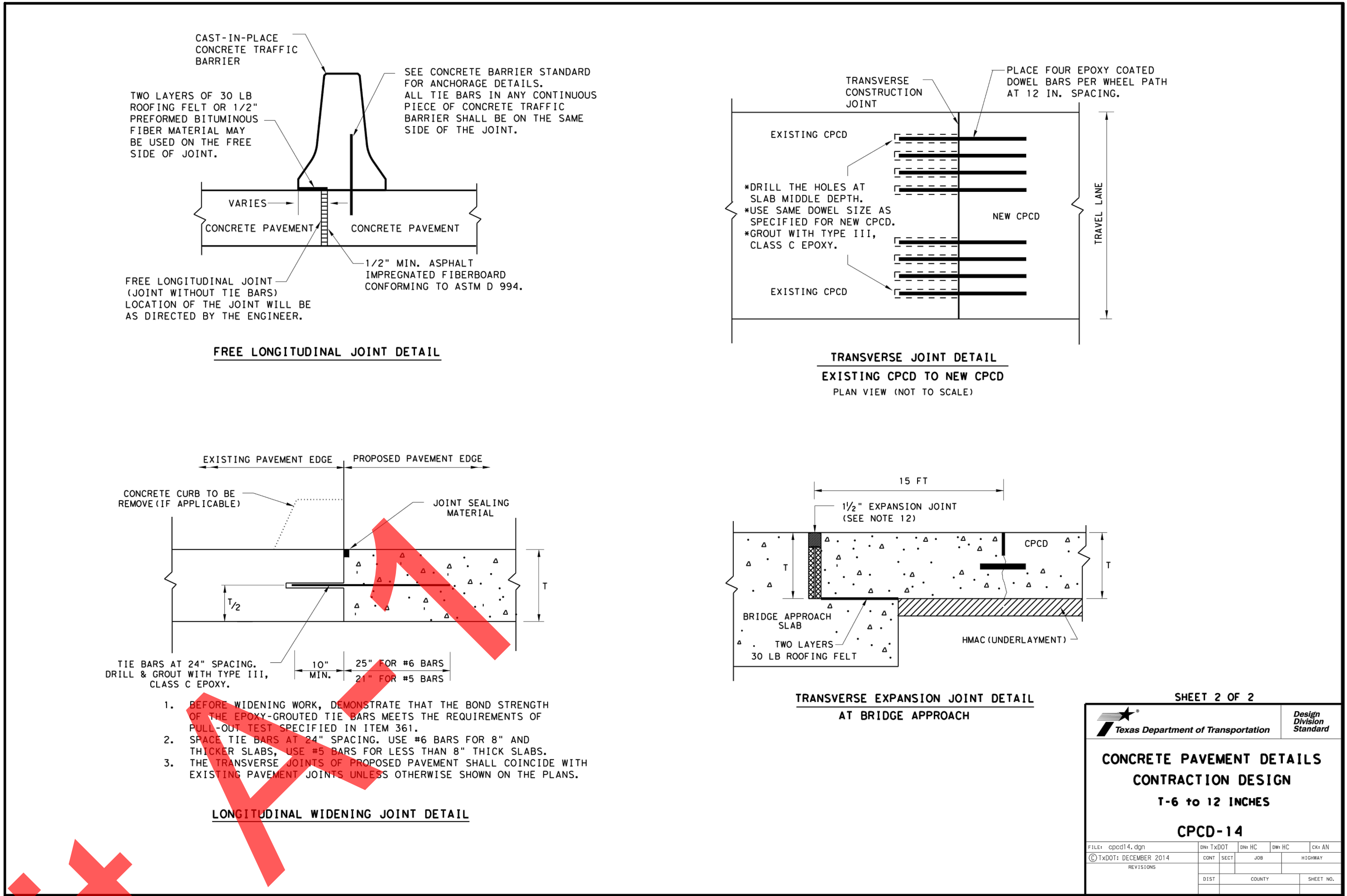
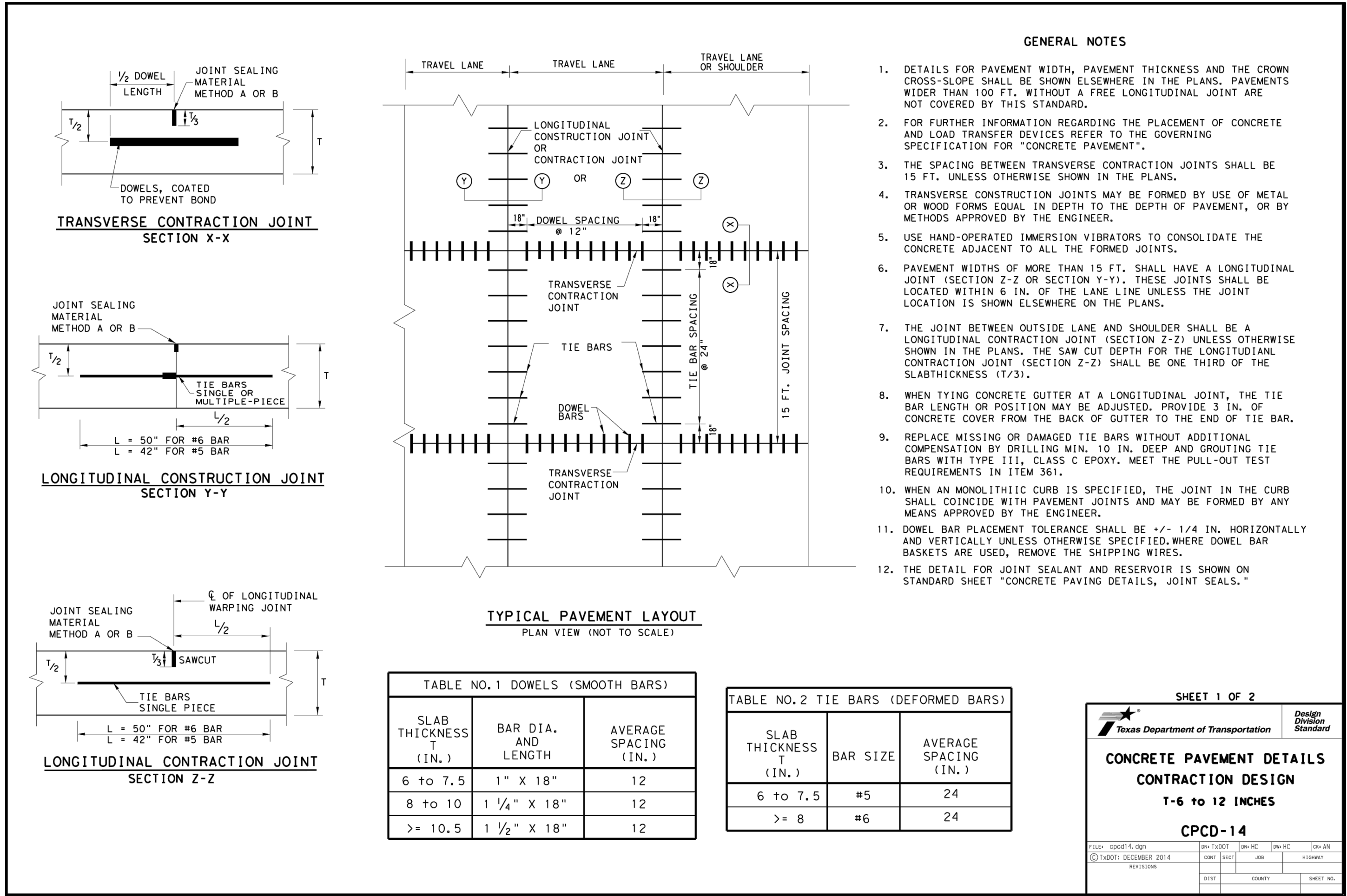

811
Know what's below.
Call before you dig.

LAND DEV
CONSULTING, LLC
8200 NORTH MOPAC EXPY. SUITE 250
AUSTIN, TX 78759
OFFICE: 512.402.6878
FIRM NO. 16384

STATE OF TEXAS
SHERWIN NOOSHIN
LICENSED PROFESSIONAL ENGINEER
03/16/2021

CONCRETE PAVEMENT DETAILS
WATER OAK NORTH
SECTION 6
GEORGETOWN, WILLIAMSON, TEXAS

DESIGNED BY: XX
DRAWN BY: XX
CHECKED BY: XX
APPROVED BY: XX
SHEET CP OF 90